

Note to the Reader:

Since the initial sections of this survey were completed, determinations of eligibility have been modified for certain properties. In order to find the most recent determination of eligibility, consult the "Sites List and Municipal Maps" section of the introductory narrative (Vol. 1). The determinations of eligibility on the survey forms are superceded by those on the list.

SITES LISTS AND MAPS

Below is a list of all sites included in the Monmouth County Historic Sites Inventory. Sites location maps are also provided for each municipality. The sites lists are arranged by municipality and then alphabetically by street address or geographical location. Next to each site is a determination of its eligibility to the National Register of Historic Places.\*\* Eligibility is notated by the following symbols:

Y = Yes  
N = No  
P = Possible  
D = District

Sites which are located within eligible districts but which are also individually eligible are labeled "Y" instead of "D". The "Possible" category is limited to those properties which require additional research on construction date, quality of the interior (interiors generally were not examined), ownership history, and/or degree of alteration in order to determine eligibility.

The survey project followed federal standards for National Register eligibility which are set forth in "How to Apply the National Register Criteria for Evaluation" (National Park Service, Department of the Interior, 1982). National Register eligibility is subject to review and final approval by the Office of New Jersey Heritage and the New Jersey State Review Board of Historic Sites. Eligibility may change due to building alterations made subsequent to this survey. Since the initial field work for this project was completed during 1980-1982, determinations of eligibility on the survey forms are superceded by those on the below updated lists.

---

\*\*The National Register is the official list of properties significant in American history, architecture, archeology, engineering, and culture. The National Register was established by the Historic Sites Act of 1935 and the National Historic Preservation Act of 1966, as amended. It is maintained and expanded by the National Park Service on behalf of the Secretary of the Interior. Properties listed on the National Register receive a limited form of protection and certain benefits. For information concerning the effects of listing, contact the Office of New Jersey Heritage in Trenton (609-292-2023).

# COLTS NECK TOWNSHIP STREETS MAP 1309

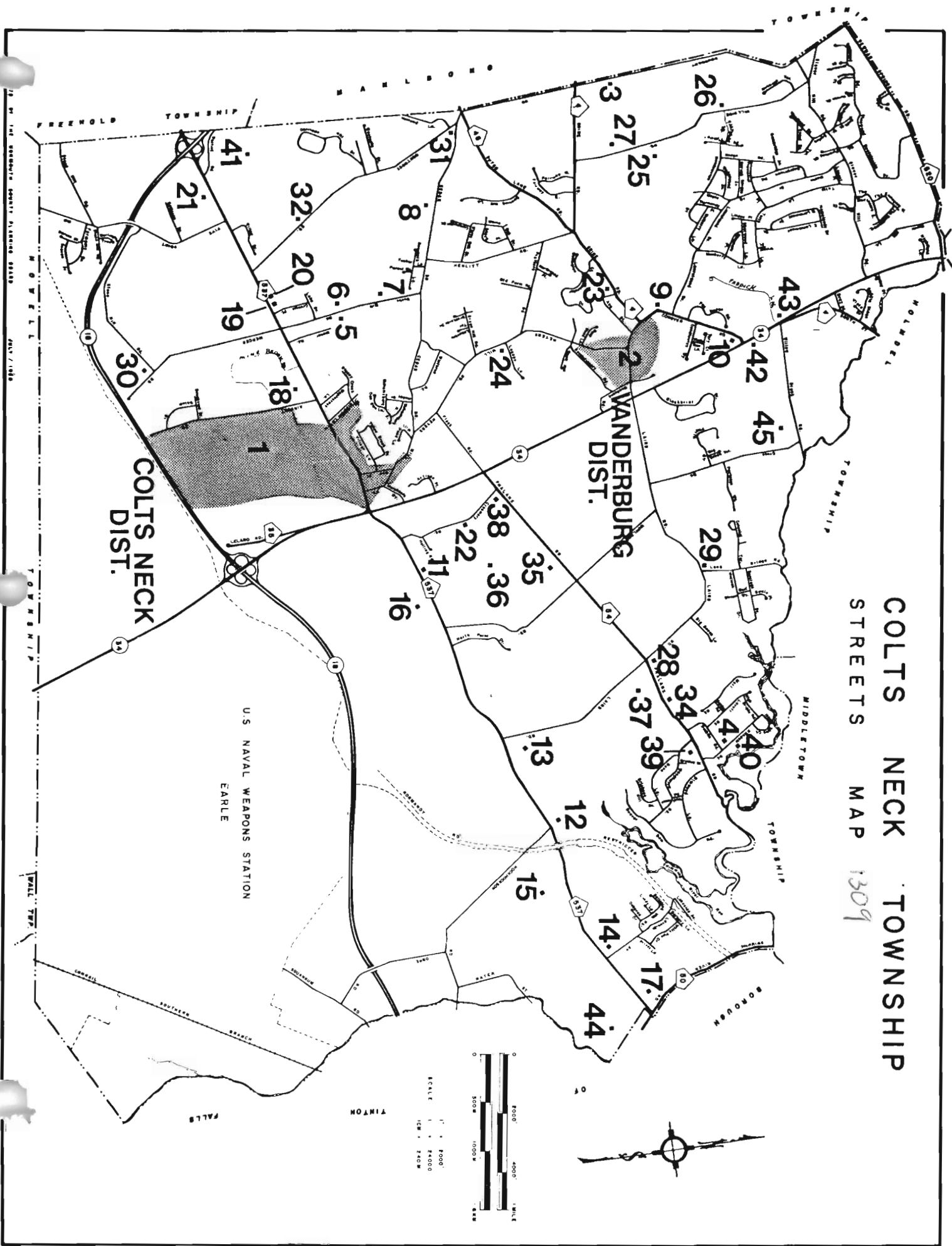

DATE OF THE SURVEY: AUGUST 1988

TOWNSHIP

TOWNSHIP

TOWNSHIP

COLTS NECK DIST.

WANDERBURG DIST.

U.S. NAVAL WEAPONS STATION  
EARLE

SCALE 1" = 2400'  
1 CM = 240 M

TINTON

FALLS

MIDDLETOWN

TOWNSHIP

TOWNSHIP

TOWNSHIP

BOROUGH

WALKERS

FREEHOLD

NORWELL

NORWELL

33

26

27  
25

43

10

42

45

41

21

32

20

19

6.5

18

30

8

7

24

38

36

35

16

11

22

29

28

34

37

39

40

13

12

15

14

17

44

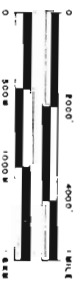

NEW JERSEY DEPARTMENT OF ENVIRONMENTAL PROTECTION  
OFFICE OF CULTURAL AND ENVIRONMENTAL SERVICES

NEGATIVE FILE SHEET

ROLL NUMBER 1

COUNTY Monmouth

MUNICIPALITY Colts Neck

<u>PROPERTY NAME OR ADDRESS</u>	<u>DIRECTION OF VIEW</u>	<u>INVENTORY NUMBER</u>
1. _____		
2. <u>Colts Neck Roll 1</u>		
3. <u>N.W. cr. Bucklin Rd. and Richdale Rd.</u>	<u>W</u>	<u>1309-4</u>
4. <u>"</u>	<u>W</u>	<u>1309-4</u>
5. <u>E. side Richdale Rd., 600' N of Bucklin Rd.</u>	<u>SE</u>	<u>1309-40</u>
6. <u>"</u>	<u>SE</u>	<u>1309-40</u>
7. <u>260 Phalanx Rd.: House A</u>	<u>SE</u>	<u>1309-39</u>
8. <u>" : Barn B</u>	<u>SE</u>	<u>1309-39</u>
9. <u>" : Barns B,C</u>	<u>NW</u>	<u>1309-39</u>
10. <u>N. side Phalanx Rd., 1800' E. of Laird Rd.: House A</u>	<u>NW</u>	<u>1309-34</u>
11. <u>" : Barn B</u>	<u>NW</u>	<u>1309-34</u>
12. <u>" : View</u>	<u>NW</u>	<u>1309-34</u>
13. <u>N.E. cr. Laird Rd. and Phalanx Rd.</u>	<u>NE</u>	<u>1309-28</u>
14. <u>S.E. cr. Phalanx Rd. and Laird Rd.: House A</u>	<u>NW</u>	<u>1309-37</u>
15. <u>" : House A</u>	<u>SW</u>	<u>1309-37</u>
16. <u>" : Smokehouse B</u>	<u>N</u>	<u>1309-37</u>
17. <u>" : Barn C</u>	<u>N</u>	<u>1309-37</u>
18. <u>" : Barn C</u>	<u>E</u>	<u>1309-37</u>
19. <u>" : View</u>	<u>NE</u>	<u>1309-37</u>
20. <u>N.W. cr. Laird Rd. and Longbridge Rd.</u>	<u>NW</u>	<u>1309-29</u>

PHOTO TAKEN BY: James C. McCabe

SURVEY Monmouth County

DATE: March 1981

	<u>PROPERTY NAME OR ADDRESS</u>	<u>DIRECTION OF VIEW</u>	<u>INVENTORY NUMBER</u>
21.	N.W. cr. Laird Rd. and Longbridge Rd. S. side Willowbrook Rd., 1800' W.	NE	1309-29
22.	of Cross Rd.: House A	SW	1309-45
23.	" : Wagon Shed B, Barn	SE	1309-45
24.	" : Summer Kitchen C	SE	1309-45
25.	300 State Route 34	SW	1309-43
26.	"	SW	1309-43
27.	Newman Springs Rd., Bridge over Willow Brook	NW	1309-33
28.	"	SW	1309-33
29.	N.W. cr. Clover Hill Rd. and Clover Hill La.	N	OMIT
30.	"	NE	OMIT
31.	78 Hillsdale Rd.	NW	1309-26
32.	"	NW	1309-26
33.	"	SW	1309-26
34.	" : Outbuildings	NW	1309-26
35.	Hillsdale Rd., Bridge over Big Brook	SE	OMIT
36.	"	SE	OMIT

NEW JERSEY DEPARTMENT OF ENVIRONMENTAL PROTECTION  
OFFICE OF CULTURAL AND ENVIRONMENTAL SERVICES

NEGATIVE FILE SHEET

ROLL NUMBER 2

COUNTY Monmouth

MUNICIPALITY Colts Neck

<u>PROPERTY NAME OR ADDRESS</u>	<u>DIRECTION OF VIEW</u>	<u>INVENTORY NUMBER</u>
1. _____		
2. Colts Neck Roll 2		
3. E. side Hillisdale Rd., 2500' N. of Crine Rd.	N	1309-25
4. " : Barn B	N	1309-25
5. " : Corn Crib C, Cottage D	E	1309-25
6. " : Shed	NE	1309-25
7. " : View	E	1309-25
8. 154 Hillisdale Rd.	NW	1309-27
9. "	W	1309-27
10. " : Barn B and Sheds	W	1309-27
11. " : Barn B	NW	1309-27
12. " : Corn Crib	NW	1309-27
13. 175 Boundary Rd.	E	1309-3
14. "	NE	1309-3
15. S.E. cr. Montrose Rd. and Cedar Dr.	SE	1309-31
16. "	NE	1309-31
17. S.E. cr. State Route 34 and Willowbrook Rd.	NW	1309-42
18. "	N	1309-42
19. " : Barn B	SW	1309-42
20. " : Yard	N	1309-42

PHOTO TAKEN BY: James C. McCabe

SURVEY Monmouth County

DATE: March 1981

	<u>PROPERTY NAME OR ADDRESS</u>	<u>DIRECTION OF VIEW</u>	<u>INVENTORY NUMBER</u>
21.	Streetscape: Heyers Mill Rd., S. from Conover Rd.	S	1309-2
22.	S.E. cr. Heyers Mill Rd. & Conover Rd.	NW	1309-2-3
23.	E. Heyers Mill Rd.	E	1309-2
24.	257 Heyers Mill Rd.	NW	1309-2-4
25.	S.W. cr. Heyers Mill Rd. and Conover Rd.	W	1309-2
26.	Streetscape: cr. Heyers Mill Rd. and Conover Rd.	N	1309-2
27.	Streetscape: Conover Rd., looking towards Heyers Mill Rd.	W	1309-2
28.	33 Conover Rd.	SW	1309-2-1
29.	"	SE	1309-2-1
30.	60 Conover Rd.	N	1309-2-2
31.	"	NW	1309-2-2
32.	"	SW	1309-2-2
33.	"	NE	1309-2-2
34.	28 Crine Rd.	S	1309-23
35.	"	SE	1309-23
36.	100 Conover Rd.: House A	E	1309-10
37.	" : House A	N	1309-10

NEW JERSEY DEPARTMENT OF ENVIRONMENTAL PROTECTION  
OFFICE OF CULTURAL AND ENVIRONMENTAL SERVICES

NEGATIVE FILE SHEET

ROLL NUMBER 3

COUNTY Monmouth

MUNICIPALITY Colts Neck

<u>PROPERTY NAME OR ADDRESS</u>	<u>DIRECTION OF VIEW</u>	<u>INVENTORY NUMBER</u>
1. _____		
2. <u>Colts Neck Roll 3</u>		
3. <u>100 Conover Rd.: Well House</u>	<u>E</u>	<u>1309-10</u>
4. <u>" : Wagon Shed B</u>	<u>SE</u>	<u>1309-10</u>
5. <u>" : Shed C</u>	<u>SE</u>	<u>1309-10</u>
6. <u>" : View</u>	<u>S</u>	<u>1309-10</u>
7. <u>W. side Conover Rd., 800' N. of Crine Rd.</u>	<u>S</u>	<u>1309-9</u>
8. <u>"</u>	<u>S</u>	<u>1309-9</u>
9. <u>" : Cattle Stalls C</u>	<u>NW</u>	<u>1309-9</u>
10. <u>" : Grainary</u>	<u>NW</u>	<u>1309-9</u>
11. <u>" : Barn B</u>	<u>W</u>	<u>1309-9</u>
12. <u>" : Corn Crib</u>	<u>W</u>	<u>1309-9</u>
13. <u>" : View</u>	<u>W</u>	<u>1309-9</u>
14. <u>S.E. cr. Heyers Mill Rd. and Lenape Terrace</u>	<u>NE</u>	<u>1309-24</u>
15. <u>" : Barn B and Sheds</u>	<u>NE</u>	<u>1309-24</u>
16. <u>" : Shed and Smokehouse</u>	<u>SW</u>	<u>1309-24</u>
17. <u>" : Barn B</u>	<u>SW</u>	<u>1309-24</u>
18. <u>S.W. cr. Prothero Rd. and Heyers Mill Rd.: Barn</u>	<u>W</u>	<u>OMIT</u>
19. <u>" : House</u>	<u>SW</u>	<u>OMIT</u>
20. <u>" : Shed and Stalls</u>	<u>NW</u>	<u>OMIT</u>

PHOTO TAKEN BY: James C. McCabe

SURVEY Monmouth County

DATE: March 1981

	<u>PROPERTY NAME OR ADDRESS</u>	<u>DIRECTION OF VIEW</u>	<u>INVENTORY NUMBER</u>
21.	S.W. cr. Prothero Rd. and Heyers Mill Rd.	NW	OMIT
22.	Creamery Lane over Yellow Brook: Bridge	N	1309-22
23.	" : Bridge	S	1309-22
24.	S. side Phalanx Rd., 800' W. of Muhlenbrink Rd.	S	1309-35
25.	S. side Phalanx Rd., 0.4 mi. W. of Muhlenbrink Rd.	W	1309-36
26.	"	S	1309-36
27.	" : Wagon Shed	N	1309-36
28.	" : Barn B	NW	1309-36
29.	" : View	SE	1309-36
30.	20 Phalanx Rd.	SE	1309-38
31.	" : Barns	S	1309-38
32.	" : House and Barn	S	1309-38
33.	156 State Route 34: House	E	OMIT
34.	" : Wagon Shed	N	OMIT
35.	" : Barn	N	OMIT
36.	" : Barns	N	OMIT
37.	.3 Forest Lane	S	OMIT

NEW JERSEY DEPARTMENT OF ENVIRONMENTAL PROTECTION  
OFFICE OF CULTURAL AND ENVIRONMENTAL SERVICES

NEGATIVE FILE SHEET

ROLL NUMBER 4

COUNTY Monmouth

MUNICIPALITY Colts Neck

<u>PROPERTY NAME OR ADDRESS</u>	<u>DIRECTION OF VIEW</u>	<u>INVENTORY NUMBER</u>
1. _____		
2. <u>Colts Neck Roll 4</u>		
3. <u>W. side Bucks Mill Rd., 1000' S. of Cedar Dr.</u>	<u>W</u>	<u>1309-7</u>
4. <u>" : Wagon Shed</u>	<u>NW</u>	<u>1309-7</u>
5. <u>S.W. cr. Mercer Rd. and Mathews Rd.</u>	<u>W</u>	<u>1309-30</u>
6. <u>" : View</u>	<u>SW</u>	<u>1309-30</u>
7. <u>204 County Rd. 537 West</u>	<u>N</u>	<u>1309-19</u>
8. <u>"</u>	<u>NW</u>	<u>1309-19</u>
9. <u>208 County Rd. 537 West</u>	<u>N</u>	<u>1309-20</u>
10. <u>309 County Rd. 537 West</u>	<u>S</u>	<u>1309-21</u>
11. <u>"</u>	<u>NW</u>	<u>1309-21</u>
12. <u>N. side School Rd., East (Walling Rd.) 600' N.W. County Rd. 537 West</u>	<u>NW</u>	<u>1309-41</u>
13. <u>"</u>	<u>NE</u>	<u>1309-41</u>
14. <u>" : Front doorway detail</u>	<u>N</u>	<u>1309-41</u>
15. <u>" : Barn B</u>	<u>NE</u>	<u>1309-41</u>
16. <u>67 Montrose Rd.</u>	<u>N</u>	<u>1309-32</u>
17. <u>"</u>	<u>NW</u>	<u>1309-32</u>
18. <u>" : Barn B</u>	<u>NW</u>	<u>1309-32</u>
19. <u>" : Wagon Shed C</u>	<u>NW</u>	<u>1309-32</u>
20. <u>E. side Montrose Rd.</u>	<u>SE</u>	<u>OMIT</u>

PHOTO TAKEN BY: James C. McCabe

SURVEY Monmouth County

DATE: March 1981

	<u>PROPERTY NAME OR ADDRESS</u>	<u>DIRECTION OF VIEW</u>	<u>INVENTORY NUMBER</u>
21.	N.E. cr. County Rd. 537 West and Heyers Mill Rd.	NW	1309-1-3
22.	" Streetscape: County Rd. 537 West,	NE	1309-1-3
23.	W. from Heyers Mill Rd. N. side County Rd. 537 West,	W	1309-1
24.	2 E. of New Street S. side County Rd. 537 West,	N	1309-1-1
25.	1000' W. of State Rt. 34	SE	1309-1-4
26.	S. side County Rd. 537 West	SE	1309-1
27.	1 New Street	NW	1309-1-9
28.	"	W	1309-1-9
29.	21 New Street	NW	1309-1-10
30.	N. side County Rd. 537 West	NE	1309-1
31.	" N. side County Rd. 537 West,	N	1309-1
32.	0.15 mi. W. of New Rd.	NW	1309-1-2
33.	"	N	1309-1-2
34.	84 County Rd. 537 West	N	1309-1-6
35.	92 County Rd. 537 West	NE	1309-1-7
36.	N. side County Rd. 537 West Streetscape: County Rd. 537 West,	NW	1309-1
37.	E. from Millbrook Lane	E	1309-1

NEW JERSEY DEPARTMENT OF ENVIRONMENTAL PROTECTION  
OFFICE OF CULTURAL AND ENVIRONMENTAL SERVICES

NEGATIVE FILE SHEET

ROLL NUMBER 5

COUNTY Monmouth

MUNICIPALITY Colts Neck

<u>PROPERTY NAME OR ADDRESS</u>	<u>DIRECTION OF VIEW</u>	<u>INVENTORY NUMBER</u>
1. _____		
2. <u>Colts Neck Roll 5</u>		
3. <u>38 Heyers Mill Rd.</u>	<u>N</u>	<u>1309-1-8</u>
4. <u>S. side County Rd. 537 West</u>		
4. <u>0.4 mi. E. of Hominy Hill Rd.</u>	<u>N</u>	<u>1309-1-5</u>
5. <u>61 Cedar Dr.</u>	<u>S</u>	<u>1309-8</u>
6. <u>" : Wagon Shed B</u>	<u>E</u>	<u>1309-8</u>
7. <u>" : Wagon Shed B and Barn C</u>	<u>SE</u>	<u>1309-8</u>
8. <u>" : Barn C</u>	<u>SE</u>	<u>1309-8</u>
9. <u>" : Stable</u>	<u>S</u>	<u>1309-8</u>
10. <u>W. side Tinton Ave., 0.25 mi. S.</u>		
10. <u>of County Rd. 537 East</u>	<u>SW</u>	<u>1309-44</u>
11. <u>"</u>	<u>W</u>	<u>1309-44</u>
12. <u>" : Barn</u>	<u>S</u>	<u>1309-44</u>
13. <u>" : Smokehouse?</u>	<u>SW</u>	<u>1309-44</u>
14. <u>291 County Rd. 537 East</u>	<u>NW</u>	<u>1309-17</u>
15. <u>"</u>	<u>N</u>	<u>1309-17</u>
16. <u>N.W. cr. County Rd. 537 East and</u>		
16. <u>Lakeside Avenue</u>	<u>NW</u>	<u>1309-14</u>
17. <u>"</u>	<u>N</u>	<u>1309-14</u>
18. <u>" : Yard</u>	<u>W</u>	<u>1309-14</u>
19. <u>S. side County Rd. 537 East, 0.4 mi.</u>		
19. <u>E. of Hockhockson Rd.</u>	<u>S</u>	<u>1309-15</u>
20. <u>"</u>	<u>NE</u>	<u>1309-15</u>

PHOTO TAKEN BY: James C. McCabe

SURVEY Monmouth County

DATE: March 1981

	<u>PROPERTY NAME OR ADDRESS</u>	<u>DIRECTION OF VIEW</u>	<u>INVENTORY NUMBER</u>
	S. side County Rd. 537 East, 0.4 mi.		
21.	E. of Hockhockson Rd.	S	1309-15
22.	" : Wagon Shed B	N	1309-15
23.	" : Barns C	N	1309-15
24.	" : Yard	NE	1309-15
25.	" : Barns C	SE	1309-15
26.	" : Barn	SE	1309-15
27.	" : View	S	1309-15
28.	" : Tenant House D	SW	1309-15
	N. side County Rd. 537 East, Opposite		
29.	Hockhockson Rd.	NW	1309-12
30.	" : Smokehouse	N	1309-12
31.	" : Barn	NE	1309-12
	E. side Bucks Mill Rd., N. of		
32.	Yellow Brook	S	1309-5
33.	"	E	1309-5
34.	" : Mill Wheel	S	1309-5
35.	" : Mill Wheel, Detail	S	1309-5
36.			

NEW JERSEY DEPARTMENT OF ENVIRONMENTAL PROTECTION  
OFFICE OF CULTURAL AND ENVIRONMENTAL SERVICES

NEGATIVE FILE SHEET

ROLL NUMBER 6

COUNTY Monmouth

MUNICIPALITY Colts Neck

<u>PROPERTY NAME OR ADDRESS</u>	<u>DIRECTION OF VIEW</u>	<u>INVENTORY NUMBER</u>
1. _____		
2. <u>Colts Neck Roll 6</u>		
3. <u>W. side Bucks Mill Rd., N. of Bucks Pond</u>	<u>N</u>	<u>1309-6</u>
4. <u>"</u>	<u>NE</u>	<u>1309-6</u>
5. <u>" : Ell detail</u>	<u>N</u>	<u>1309-6</u>
6. <u>" : Tenant House-Modern</u>	<u>S</u>	<u>1309-6</u>
7. <u>" : Barn B</u>	<u>NW</u>	<u>1309-6</u>
8. <u>" : Ice House-Modern</u>	<u>E</u>	<u>1309-6</u>
9. <u>" : Barn Complex</u>	<u>SE</u>	<u>1309-6</u>
10. <u>157 County Rd. 537 West</u>	<u>S</u>	<u>1309-18</u>
11. <u>"</u>	<u>SE</u>	<u>1309-18</u>
12. <u>" : Barn Complex</u>	<u>SE</u>	<u>1309-18</u>
13. <u>S. side County Rd. 537 East, 0.7 mi. E. of State Rt. 34</u>	<u>S</u>	<u>1309-16</u>
14. <u>"</u>	<u>SW</u>	<u>1309-16</u>
15. <u>N. side County Rd. 537 East, 0.2 mi. E. of Creamery Lane</u>	<u>N</u>	<u>1309-11</u>
16. <u>" : Barn B</u>	<u>N</u>	<u>1309-11</u>
17. <u>N.E. cr. County Rd. 537 East and Laird Rd. (Stillhouse Area)</u>	<u>NE</u>	<u>1309-13</u>
18. <u>" : Stillhouse B and Vat</u>	<u>N</u>	<u>1309-13</u>
19. <u>" : Cider Mill D</u>	<u>NW</u>	<u>1309-13</u>
20. <u>" : Barrel Warehouse C</u>	<u>NE</u>	<u>1309-13</u>

PHOTO TAKEN BY: James C. McCabe

SURVEY Monmouth County

DATE: March 1981

	<u>PROPERTY NAME OR ADDRESS</u>	<u>DIRECTION OF VIEW</u>	<u>INVENTORY NUMBER</u>
	N.E. cr. County Rd. 537 East and		
21.	Laird Rd.: Cider Mill D	NE	1309-13
22.	" : Cider Mill D	SW	1309-13
23.	" : Barrel Warehouse	SW	1309-13
24.	" : Bottling Plant	N	1309-13
25.	" : Water Tower	NE	1309-13
26.	" : House E	NE	1309-13
27.	" : Barn	NE	1309-13
28.			
29.			
30.			
31.			
32.			
33.			
34.			
35.			
36.			

NEW JERSEY DEPARTMENT OF ENVIRONMENTAL PROTECTION  
OFFICE OF CULTURAL AND ENVIRONMENTAL SERVICES

NEGATIVE FILE SHEET

ROLL NUMBER 7

COUNTY Monmouth

MUNICIPALITY Colts Neck

<u>PROPERTY NAME OR ADDRESS</u>	<u>DIRECTION OF VIEW</u>	<u>INVENTORY NUMBER</u>
1. _____		
2. _____		
3. _____		
4. _____		
5. <u>Colts Neck Roll 7</u>		
6. <u>S. side Phalanx Rd. 800' W. of</u>		
<u>Muhlenbrink Rd.</u>	<u>SE</u>	<u>1309-35</u>
7. <u>"</u>	<u>SE</u>	<u>1309-35</u>
<u>N. side County Rd. 537 W., 0.15 mi.</u>		
8. <u>W. of New Street</u>	<u>NE</u>	<u>1309-1-2</u>
9. <u>"</u>	<u>N</u>	<u>1309-1-2</u>
10. <u>"</u>	<u>N</u>	<u>1309-1-2</u>
11. <u>"</u>	<u>NE</u>	<u>1309-1-2</u>
12. _____		
13. _____		
14. _____		
15. _____		
16. _____		
17. _____		
18. _____		
19. _____		
20. _____		

PHOTO TAKEN BY: Gail Hunton

SURVEY Monmouth County

DATE: May 1982

NEW JERSEY OFFICE OF CULTURAL AND ENVIRONMENTAL SERVICES  
HISTORIC PRESERVATION SECTION  
HISTORIC DISTRICT SURVEY FORM

HISTORIC SITES INVENTORY NO. 1309-1

NEW JERSEY DEPARTMENT OF ENVIRONMENTAL PROTECTION, OFFICE OF CULTURAL AND ENVIRONMENTAL SERVICES  
HISTORIC PRESERVATION SECTION, 109 WEST STATE STREET, TRENTON, NEW JERSEY 08625 (609) 292-2023

DISTRICT NAME:	Colts Neck Historic District	UTM REFERENCES:	Zone/Northing/Easting
MUNICIPALITY:	Colts Neck		A
COUNTY:	Monmouth		B
TYPE OF DISTRICT:	Village		C
USGS QUAD:	Marlboro		D

DESCRIPTION: (General description of district as a whole and boundaries)

The Colts Neck District is a crossroads village located along a major Monmouth County thoroughfare, County Route 537, and on two smaller roads which intersect with it, Heyers Mill Road and New Road. The district includes a small commercial core, consisting of an inn/restaurant, general store, a former blacksmith shop, and a few office buildings (some in former residences). The remainder of the district is residential, houses intermingled with two churches (one converted to a residence), a modern firehouse and a large farm (now inactive).

Two structures establish the rural village character of the district: the Colts Neck Inn, a two-story six-bay traditional frame building with a variety of additions; and the Colts Neck General Store, an old general store built in a converted wagon shed with a large front porch and a variety of early 20th century signage on the exterior. Clustered around these buildings and extending up New Street and Heyers Mill Road on small lots are many simple one and two story residences and small shops, few exhibiting high-style architectural expression. To the west of New Street the lots become larger and the houses more complex and stylistically defined. The south side of Route 537 is primarily open space, dominated by a large farm set well back (ca. 400 yards) from the road. The architecture of the district is predominately 3 and 5 bay traditional houses, intermixed with good examples of Greek Revival and Gothic Revival styles, as well as some simple Italianate forms, and a Victorian Gothic church, (now a residence). Many of the residences have outbuildings, primarily moderate-sized barns and sheds. There are three significant intrusions in the district: the brick addition to the Colts Neck Inn, a wood-sided veterinary clinic, and a brick firehouse. Significant structures are noted on survey forms.

The district includes: the north and south sides of County Route 537 West from Yellow Brook to Millbrook Lane, including the large farm (1309-1-5) on the south side of the road; both sides of Heyers Mill Road from Route 537 to the intersection with New Road; and New Road, from Route 537 to Village Lane (see district map for specific boundaries). The area surrounding the district is marked by a highway and shopping center on the east, new residential subdivisions to the north and west, and naval munitions dump (Earle) to the south.

APPROXIMATE NUMBER OF BUILDINGS: 70  
 PHYSICAL CONDITION OF STRUCTURES: Excellent 15 % Good 45 % Fair 35 % Poor 5 %  
 REGISTER ELIGIBILITY:  Yes  Possible  No  
 THREATS TO DISTRICT/LOCAL ATTITUDES: See significance

COMMENTS:

SIGNIFICANCE:

The Colts Neck Village is an early Monmouth County crossroads community. Located along the old Burlington Path, a former Indian trail and early trans-Jersey road, it retains much of the character of a 19th century rural village, having undergone significant change only in the past couple of decades.

Activity in the village can be traced back to 1717 with the establishment of the Colts Neck Inn (sections of the original building may still exist in the present building) which served travelers on the old Burlington Path going between the eastern shore points and the early villages of Middletown, Shrewsbury, Tinton Falls, and West Jersey. The village was recognized on a number of 18th century maps of the county. By the time of Gordon's 1834 Gazetteer, 15 to 20 dwellings, 1 tavern, 2 stores, 3 grist mills, and 2 saw mills, making it roughly the same size as it is at the present, if not larger. While few of the buildings survive from the 1830's, the character of the village is largely unchanged, though the recent construction of residential subdivisions around it and the heavy traffic on Route 537 have compromised that character.

The only surviving applejack distillery in the country was started in the Colts Neck Inn; its first recorded sale of spirits was in 1780 by Robert Laird, and it remains in the Laird family to the present, though the distillery was moved two miles to the east to Scobeyville in 1851. General George Washington apparently liked the Laird applejack enough to write requesting a recipe for the brew.

The village was also the site of a certain amount of activity during the Revolutionary War. It was the home of Capt. Joshua Huddy a local patriot who was martyred during the war, hung by the British at Rumson Neck. Its location near a northern extremity of the Pine Barrens, (the area now occupied by the Naval Weapons Depot at Earle) left it prey to the various marauders who took advantage of the turmoil of the period and of the wilderness of the Pines to rob and loot villages. A variety of local legends have developed from that period.

REFERENCES: (Include representation in existing surveys)

- Beers, F.W., Atlas of Monmouth County, New Jersey (Philadelphia, 1873).
- \_\_\_\_\_, "Map of Monmouth County, New Jersey" (1860).
- Colts Neck Historical Committee, "History of Colts Neck" (N.D. probably 1964).
- Ellis, Franklin, History of Monmouth County, New Jersey (Philadelphia, 1885).
- Gordon, Thomas, Gazetter of the State of New Jersey (Philadelphia, 1834).
- Hills, John, "A Map of Monmouth County, Reduced from Original Survey" (1781).
- Lightfoot, Jesse, "Map of Monmouth County, New Jersey" (1851).
- New Jersey Historic Sites Inventory, "Colts Neck Reformed Church," and "Stoutenburg Barn"
- Wolverton, Chester, Atlas of Monmouth County (New York, 1889).

ATTACHMENTS: (Indicate number)

MAPS:   1                        PHOTOS:  16                       SLIDES:   3 

OTHER: (Specify)

RECORDED BY: James C. Mc Cabe  
ORGANIZATION: Monmouth County Park System/Monmouth County Historical Association  
DATE: March 1981

Colts Neck Historic District Continuation Sheet

Historic Sites Inventory No. 1309-1

Significance

At the present, the district is one of a rapidly decreasing number of rural villages in Monmouth County. The simple unpretentious structures contrast sharply with the wealthy suburban construction which has come to characterize Colts Neck in the past decade. It remains a reminder of the towns agricultural past.

While there is some local appreciation of the qualities of the Colts Neck Village area, development pressures in the township as a whole are intense. Threats to the district directly are not likely, but the probability that it will become surrounded by subdivision is quite strong. The local historical society is small and has dealt only with the preservation of individual structures.

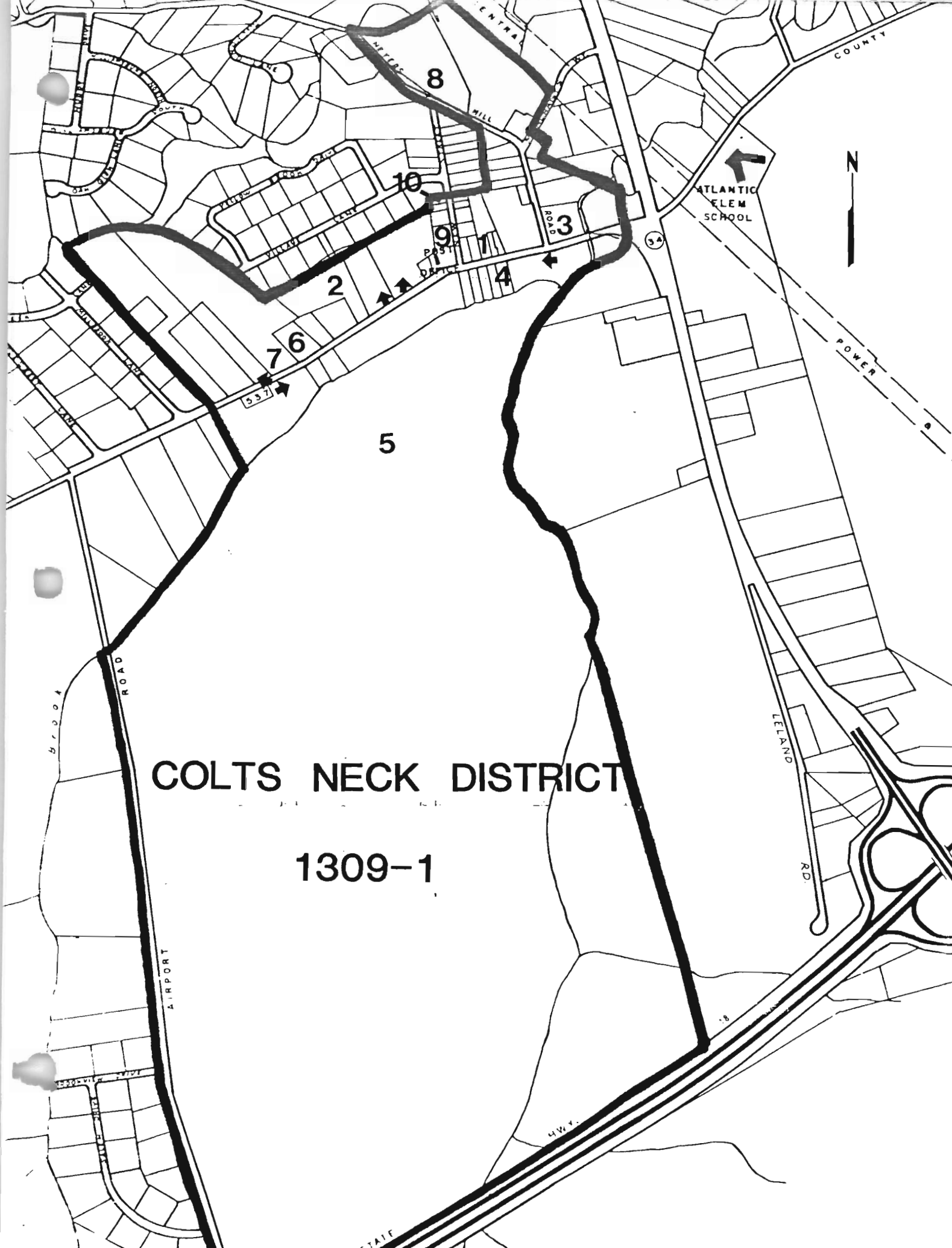

# COLTS NECK DISTRICT

1309-1

NEW JERSEY DEPARTMENT OF ENVIRONMENTAL PROTECTION  
OFFICE OF HISTORIC PRESERVATION  
INDIVIDUAL STRUCTURE SURVEY FORM

HISTORIC SITES INVENTORY NO. 1309-1-1

HISTORIC NAME:		COMMON NAME:	Colts Neck General Store
LOCATION:	N. Side of County Road 537 West, 2 E. of New Road	BLOCK/LOT	30-14
MUNICIPALITY:	Colts Neck	COUNTY:	Monmouth
USGS QUAD:	Marlboro	UTM REFERENCES:	
OWNER/ADDRESS:			Zone/Easting/Northing

## DESCRIPTION

Construction Date:	2nd half 19th century	Source of Date:	Stylistic, date on building
Architect:		Builder:	
Style:	5 bay	Form/Plan Type:	Rectangle, full front porch
Number of Stories:	1½		
Foundation:	Concrete veneer		
Exterior Wall Fabric:	Clapboard		
Fenestration:	5 bay symmetrical		
Roof/Chimneys:	Gable, 1 ridge chimney, a side wall chimney		

## Additional Architectural Description:

General form of building is very similar to the 3 bay wagon sheds which are common in the area. Has 2/2 sash windows with paneled shutters. Interior of building is open, supported by posts. Wide variety of advertising ephemera on windows and walls. Victorian porch with balustrade and turned posts.

PHOTO Negative File No. 4-23\*

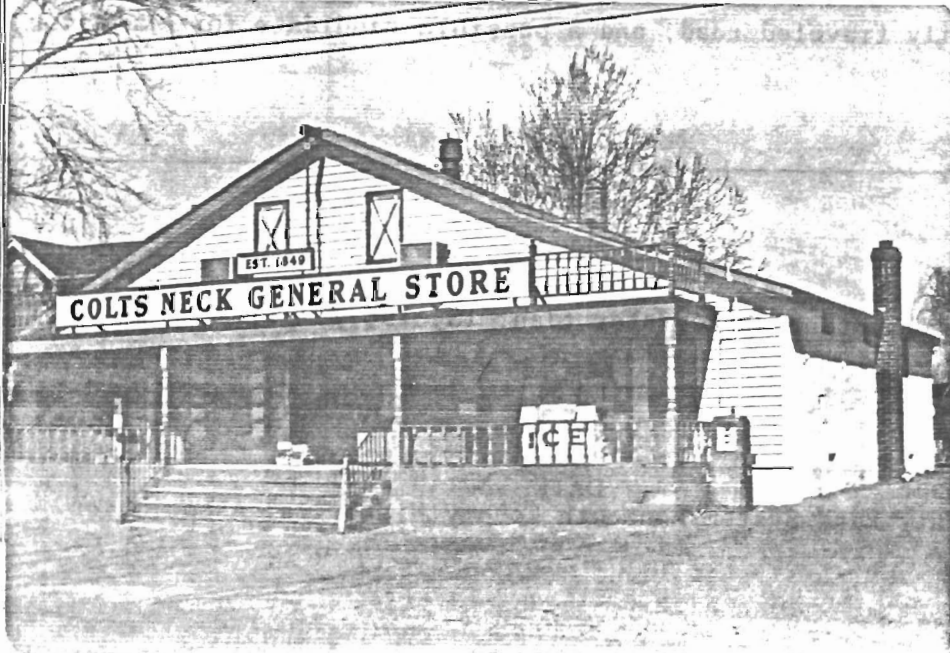

Map (Indicate North)

See District map

SITING, BOUNDARY DESCRIPTION, AND RELATED STRUCTURES:

Faces south on small village lot, set close to road

SURROUNDING ENVIRONMENT: Urban  Suburban  Scattered Buildings   
Open Space  Woodland  Residential  Agricultural  Village   
Industrial  Downtown Commercial  Highway Commercial  Other

SIGNIFICANCE: See Colts Neck District form #1309-1

ORIGINAL USE: Store  
PHYSICAL CONDITION: Excellent  Good  Fair  Poor   
REGISTER ELIGIBILITY: Yes  Possible  No  Part of District   
THREATS TO SITE: Roads  Development  Zoning  Deterioration   
No Threat  Other

COMMENTS:

County Route 537 is a heavily traveled road, and a possible candidate for expansion.

REFERENCES:

1. Lightfoot Map, 1851.
2. Beers Map, 1860.
3. "Busy Store Recalls Past", Red Bank Register (Jan. 13, 1967), p. 13.

RECORDED BY: James C. McCabe

DATE: March 1981

ORGANIZATION: Monmouth County Park System/Monmouth County Historical Association \*

#1309-1 Colts Neck District  
Continuation Sheet

Streetscape: County Rd. 537  
West, E. from Millbrook  
Rd.

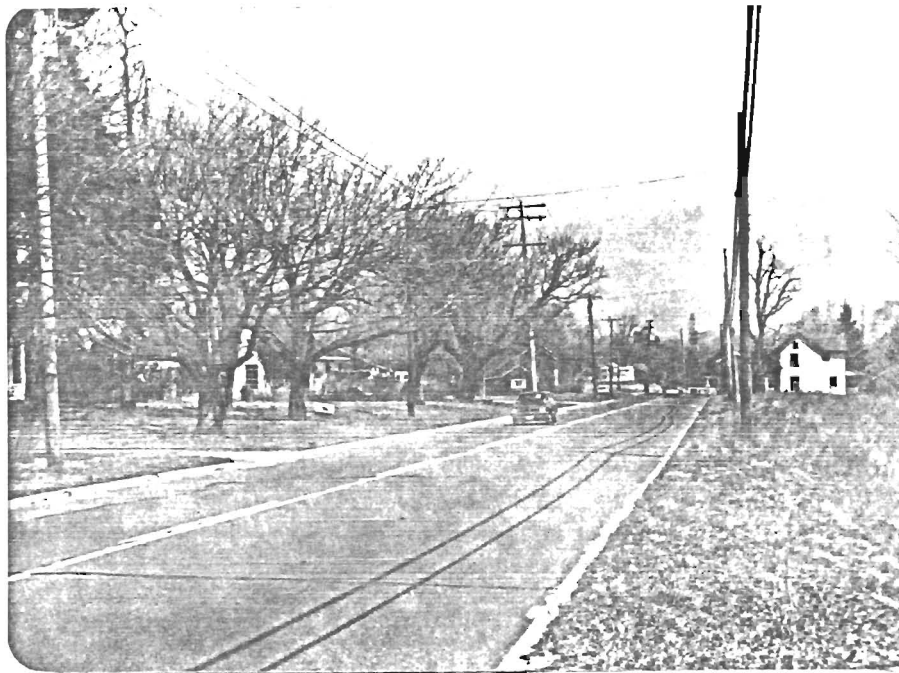

Streetscape: County Rd. 537  
West, W. from Heyer's  
Mill Rd.



N. side County Rd. 537 West,  
E. of Millbrook Rd.



#1309-1 Colts Neck District  
Continuation Sheet

N. side County Rd. 537 West,  
W. of New St.



N. side County Rd. 537 West,  
W. of New St.



NEW JERSEY DEPARTMENT OF ENVIRONMENTAL PROTECTION  
OFFICE OF HISTORIC PRESERVATION  
INDIVIDUAL STRUCTURE SURVEY FORM

HISTORIC SITES INVENTORY NO. 1309-1-2

HISTORIC NAME:	Colts Neck Reformed Church	COMMON NAME:	Colts Neck Reformed Church
LOCATION:	N. side County Rd. 537 West, 0.15 mi. W. of New Rd.	BLOCK/LOT	29.01/14
MUNICIPALITY:	Colts Neck	COUNTY:	Monmouth
USGS QUAD:	Marlboro	UTM REFERENCES:	
OWNER/ADDRESS:			Zone/Easting/Northing

DESCRIPTION

Construction Date:	1854-55	Source of Date:	Ref. 5
Architect:		Builder:	Ebenezer Goltra, Long Branch
Style:	Greek Revival	Form/Plan Type:	Rectangle with rear wing
Number of Stories:	1½		
Foundation:	Brick		
Exterior Wall Fabric:	Flush siding; clapboard; natural wood shingle		
Fenestration:	1 bay by 4 bays		
Roof/Chimneys:	Gable, with steeple		

Additional Architectural Description:

Rural Greek Revival church, with Doric pilasters and Ionic columns. Full entablature with denticulated architrave, full pediment, and a circular light in the tympanum. Triple hung 16 light sash windows. Large recessed entry with large double doors. Additions and alterations include a natural wood shingle addition to the rear (early 20th c.), and a later 19th century steeple with a shingled base, Italianate pilasters, and a short pyramidal roof.

PHOTO Negative File No. 4-31,32; 7-9,10,11,12 \*

Map (Indicate North)



See District map

SITING, BOUNDARY DESCRIPTION, AND RELATED STRUCTURES:

Faces south on a village lot, situated on a small rise.

SURROUNDING ENVIRONMENT: Urban  Suburban  Scattered Buildings   
Open Space  Woodland  Residential  Agricultural  Village   
Industrial  Downtown Commercial  Highway Commercial  Other

SIGNIFICANCE:

This well-conserved frame Greek Revival church is similar to three other examples of its form and style in Monmouth County: the Keyport Reformed Church (1322-3-30); the Englishtown Presbyterian Church (1312-1-1); and the original Red Bank Baptist Church, which is no longer standing. It is a key structure in the Colts Neck District.

See also Colts Neck District form 1309-1.

ORIGINAL USE: Church PRESENT USE: Church  
PHYSICAL CONDITION: Excellent  Good  Fair  Poor   
REGISTER ELIGIBILITY: Yes  Possible  No  Part of District   
THREATS TO SITE: Roads  Development  Zoning  Deterioration   
No Threat  Other

COMMENTS:

This building is also individually eligible for the National Register.

REFERENCES:

1. "The Church Hard Work Built," Asbury Park Press (April 19, 1936).
2. Lightfoot map, 1851.
3. Beers map, 1860.
4. "Colts Neck Reformed Church," N.J. Historic Sites Inventory, August 1960.
5. "100th Anniversary of the Colts Neck Reformed Church" (booklet, 1956).

RECORDED BY: James McCabe DATE: March 1981  
ORGANIZATION: Monmouth County Park System/Monmouth County Historical Association

NEW JERSEY DEPARTMENT OF ENVIRONMENTAL PROTECTION, OFFICE OF CULTURAL AND ENVIRONMENTAL SERVICES  
HISTORIC PRESERVATION SECTION, 109 WEST STATE STREET, TRENTON, NEW JERSEY 08625 (609) 292-2023

NEW JERSEY OFFICE OF CULTURAL AND ENVIRONMENTAL SERVICES  
HISTORIC PRESERVATION SECTION  
INDIVIDUAL STRUCTURE SURVEY FORM

HISTORIC SITES INVENTORY NO. 1309-1-3

HISTORIC NAME:		COMMON NAME:	Colts Neck Inn
LOCATION:	N.E. cr. County Road 537 West and Heyers Mill Road	BLOCK/LOT	31.01./5
MUNICIPALITY:	Colts Neck	COUNTY:	Monmouth
USGS QUAD:	Marlboro	UTM REFERENCES:	Zone/Northing/Easting
OWNER/ADDRESS:			

DESCRIPTION

Construction Date:	Early-mid 18th century w/ later additions	Source of Date:	Sign at Inn, stylistic
Architect:		Builder:	
Style:	6 bay	Form/Plan Type:	Rectangle, with 2 rear wings and side wing
Number of Stories:	2½		
Foundation:	Not visible		
Exterior Wall Fabric:	Shingle, clapboard		
Fenestration:	6 bay, asymmetrical		
Roof/Chimneys:	Gable, 1 internal end chimney		

Additional Architectural Description:

The original section of this inn reportedly built in 1717, though the specific section is not known. The building has been expanded and altered numerous times through the years. The main rectangular section appears to have been built in three parts; the central 3 bays may be earliest. First floor windows have been replaced with 2/2 sash. Large rear wing was originally a separate building which was later connected to the main building. Assorted ells have also been added to the rear to supplement the kitchen area. A large brick wing on the east side was added (1961-2); it is not sympathetic.

PHOTO Negative File No. 4-20,21\*

Map (Indicate North)

See District map

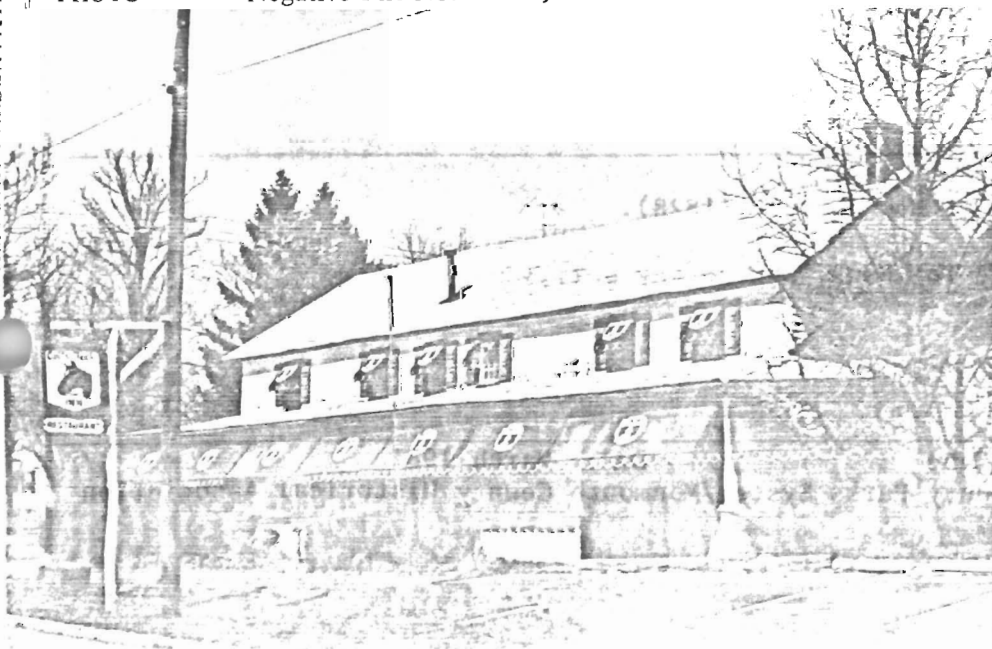

SITING, BOUNDARY DESCRIPTION, AND RELATED STRUCTURES:

Faces south on corner lot, surrounded by parking lot, adjacent to brook

SURROUNDING ENVIRONMENT: Urban  Suburban  Scattered Buildings   
Open Space  Woodland  Residential  Agricultural  Village   
Industrial  Downtown Commercial  Highway Commercial  Other

SIGNIFICANCE:

See Colts Neck District Form #1309-1

The Inn has been the focal point of the Colts Neck Village area since the 18th century. It has served as a tavern, an inn, and a distillery (the distillery moved to Scobeyville in the 1840's). The Inn was in the Laird family until the late 19th century. The distillery at Scobeyville continues in the Laird family (see 1309-13).

ORIGINAL USE: Tavern/Inn/Distillery PRESENT USE: Restaurant  
PHYSICAL CONDITION: Excellent  Good  Fair  Poor   
REGISTER ELIGIBILITY: Yes  Possible  No  Part of District   
THREATS TO SITE: Roads  Development  Zoning  Deterioration   
No Threat  Other

COMMENTS:

County Route 537 is a heavily traveled route, prone to expansion.

REFERENCES:

1. Thomas Gordon, "Map of New Jersey", (1828).
2. Lightfoot Map, 1851.
3. "Jersey Lightning", Tel-News, New Jersey Bell, (Jan. 1977).

RECORDED BY: James C. McOabe

DATE: March 1981

ORGANIZATION: Monmouth County Parks System/Monmouth County Historical Association

View to N.E.

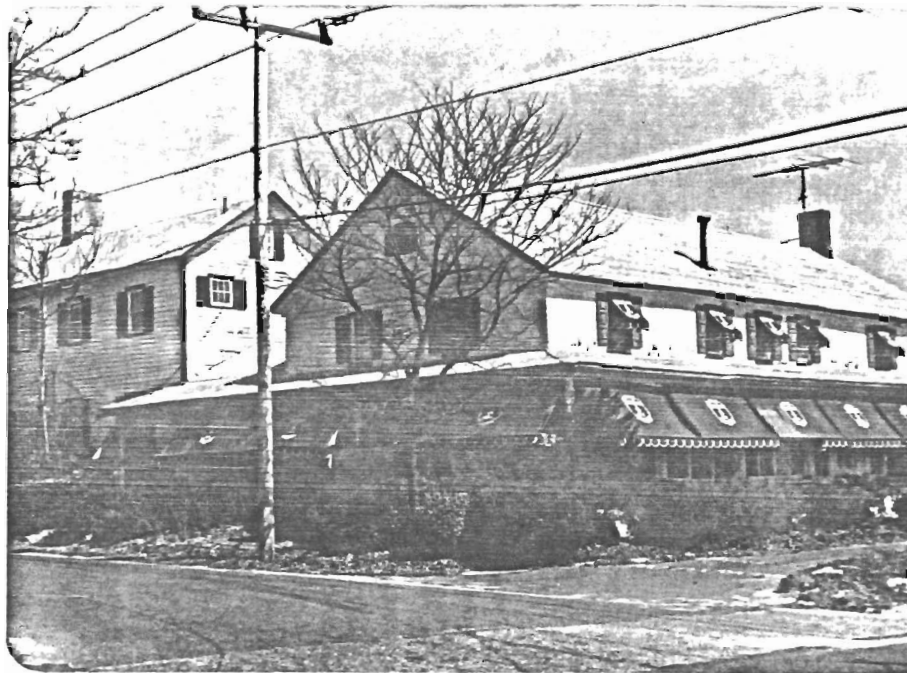

NEW JERSEY DEPARTMENT OF ENVIRONMENTAL PROTECTION  
OFFICE OF HISTORIC PRESERVATION  
INDIVIDUAL STRUCTURE SURVEY FORM

HISTORIC SITES INVENTORY NO. 1309-1-4

HISTORIC NAME: S. side County Route 537  
LOCATION: West, 0.2. mi. W. of State  
Route 34  
MUNICIPALITY: Colts Neck  
USGS QUAD: Marlboro  
OWNER/ADDRESS:  
COMMON NAME: Colts Neck Honey Store  
BLOCK/LOT: 46-12  
COUNTY: Monmouth  
UTM REFERENCES: Zone/Easting/Northing

DESCRIPTION

Construction Date: 1830-1850  
Source of Date: Ref. 1, stylistic

Architect:  
Builder:

Style: 3 Bay  
Form/Plan Type: Rectangle

Number of Stories: 2 and basement

Foundation: Fieldstone

Exterior Wall Fabric: Painted and natural wood shingle

Fenestration: 3 bay symmetrical

Roof/Chimneys: Gable, no visible chimneys

Additional Architectural Description:

The building was formerly a blacksmith shop. Has large double doors on front facade, and 6/6 sash windows with plain surrounds. Renovations made within the last ten years include a new foundation, some new structural members, the projecting bay above the front doorway, and the corrugated metal roof.

PHOTO Negative File No. 4-24

Map (Indicate North)



See District map

SITING, BOUNDARY DESCRIPTION, AND RELATED STRUCTURES:

Faces north on village lot, set close to road

SURROUNDING ENVIRONMENT: Urban  Suburban  Scattered Buildings   
Open Space  Woodland  Residential  Agricultural  Village   
Industrial  Downtown Commercial  Highway Commercial  Other

SIGNIFICANCE: See Colts Neck District Form #1309-1

The building was a blacksmith shop throughout the second half of the 19th century.

ORIGINAL USE: Blacksmith Shop PRESENT USE: Store  
PHYSICAL CONDITION: Excellent  Good  Fair  Poor   
REGISTER ELIGIBILITY: Yes  Possible  No  Part of District   
THREATS TO SITE: Roads  Development  Zoning  Deterioration   
No Threat  Other

COMMENTS:

County Route 537 is a heavily traveled road and a possible candidate for expansion.

REFERENCES:

1. Lightfoot map, 1851.
2. Beers Map, 1860.
3. Beers Atlas, 1873.
4. Wolverton Atlas, 1887.

RECORDED BY: James C. McCabe DATE: March 1981  
ORGANIZATION: Monmouth County Park System/Monmouth County Historical Association

NEW JERSEY OFFICE OF CULTURAL AND ENVIRONMENTAL SERVICES  
HISTORIC PRESERVATION SECTION  
INDIVIDUAL STRUCTURE SURVEY FORM

HISTORIC SITES INVENTORY NO.1309-1-5

HISTORIC NAME:  
LOCATION: S. side County Rd. 537 West,  
0.4 mi. E. of Hominy Hill Rd.\*  
MUNICIPALITY: Colts Neck  
USGS QUAD: Marlboro  
OWNER/ADDRESS:

COMMON NAME: Shadow Isle Farm  
BLOCK/LOT 46/1  
COUNTY: Monmouth  
UTM REFERENCES: Zone/Northing/Easting

\*at the end of a long driveway

DESCRIPTION

Construction Date: See below explanation      Source of Date: Stylistic; Refs. 2,3  
Architect:      Builder:  
Style: Colonial Revival      Form/Plan Type: Rectangle, w/ E. wing  
(present appearance)      and lean-to  
Number of Stories: 2 1/2  
Foundation: Concrete  
Exterior Wall Fabric: Wood shingle  
Fenestration: 5 symmetrical bays + 1 bay wing  
Roof/Chimneys: Gable; 1 external end chimney; wood shingle roofing

Additional Architectural Description:

Because the surveyor did not have access to the interior of this house for a closer examination, the date of this enigmatic farmhouse is undetermined. The structure may either be: (1) a late 18th or early 19th century house, possibly only three bays originally, with substantial Colonial Revival additions and modifications OR (2) a Colonial Revival version of a five-bay Georgian/Federal house with Dutch influence. Indications of earlier construction are the irregular fenestration (spacing differences between the east and west bays on either side of the entry), narrow 9/6 windows, and the placement of the dormers. 20th century Colonial Revival elements include the Georgian Revival dormers with pilasters and round-headed windows; a Dutch Colonial Revival door enframingent with leaded tracery and shed overdoor; and sculptural downspouts, generally rusted away.

PHOTO      Negative File No. 5-3

Map (Indicate North)

See District map



NEW JERSEY DEPARTMENT OF ENVIRONMENTAL PROTECTION, OFFICE OF CULTURAL AND ENVIRONMENTAL SERVICES  
HISTORIC PRESERVATION SECTION, 109 WEST STATE STREET, TRENTON, NEW JERSEY 08625 (609) 292-2023

SITING, BOUNDARY DESCRIPTION, AND RELATED STRUCTURES:

House faces south on a 415 acre parcel, set well back from the road at the end of a tree-lined lane. The lot also includes a 1 1/2 story farm manager's house and a number of large 20th century cattle barns. A small private airfield with three small service buildings is located on the southern portion of the property.

SURROUNDING ENVIRONMENT: Urban  Suburban  Scattered Buildings   
 Open Space  Woodland  Residential  Agricultural  Village   
 Industrial  Downtown Commerical  Highway Commercial  Other

SIGNIFICANCE: See Colts Neck District Form #1309-1.

This house exemplifies the character of the Colonial Revival Style in rural central Monmouth County, and some of the difficulties of stylistic analysis in the area. The design elements used in this house closely resemble those found in this section of the county in the late 18th and early 19th centuries, which makes differentiation between early buildings with alterations and bona fide Colonial Revival houses problematic. This particular site is an early one, owned by J. VanMater (a wealthy Dutch farmer) during the mid-19th century, so the possibility of this building being older than this century remains. Dr. Armand Hammer raised Black Angus cattle on this farm during the 1930s and 1940s.

ORIGINAL USE: Farm  
 PHYSICAL CONDITION: Excellent  Good  Fair  Poor   
 REGISTER ELIGIBILITY: Yes  Possible  No  Part of District   
 THREATS TO SITE: Roads  Development  Zoning  Deterioration   
 No Threat  Other

COMMENTS:

REFERENCES:

1. Edward Jay Epstein, "The Enigma of Armand Hammer", New York Times Magazine (Nov. 29, 1981), p. 68.
2. Lightfoot map, 1851.
3. Beers map, 1860.

RECORDED BY: James C. McCabe DATE: March 1981  
 ORGANIZATION: Monmouth County Park System/Monmouth County Historical Association

NEW JERSEY OFFICE OF CULTURAL AND ENVIRONMENTAL SERVICES  
HISTORIC PRESERVATION SECTION  
INDIVIDUAL STRUCTURE SURVEY FORM

HISTORIC SITES INVENTORY NO. 1309-1-6

HISTORIC NAME: Statesir House  
LOCATION: 84 County Rd. 537 West

COMMON NAME:  
BLOCK/LOT 29.01/11

MUNICIPALITY: Colts Neck  
USGS QUAD: Marlboro  
OWNER/ADDRESS:

COUNTY: Monmouth  
UTM REFERENCES:  
Zone/Northing/Easting

DESCRIPTION

Construction Date: C. 1780-1820

Source of Date: Stylistic

Architect:

Builder:

Style: 3 bay Traditional

Form/Plan Type: Square with side ell

Number of Stories: 2 1/2

Foundation: Fieldstone

Exterior Wall Fabric: Natural wood shingle, vertical siding

Fenestration: 3 bay + 2 over 3 bay wing

Roof/Chimneys: Gable; 1 internal end chimney; center, ridge chimney on wing

Additional Architectural Description:

Date refers to main section. 6/6 sash windows with molding surrounds; first floor windows are slightly taller than 2nd floor windows. Narrow fascia board below eaves. Simple molded door surround; a trellis has been recently added around the doorway. The wing may predate the main section. The vertical siding of the second floor may reflect a recent roof raising.

PHOTO Negative File No. 4-33

Map (Indicate North)

See District map

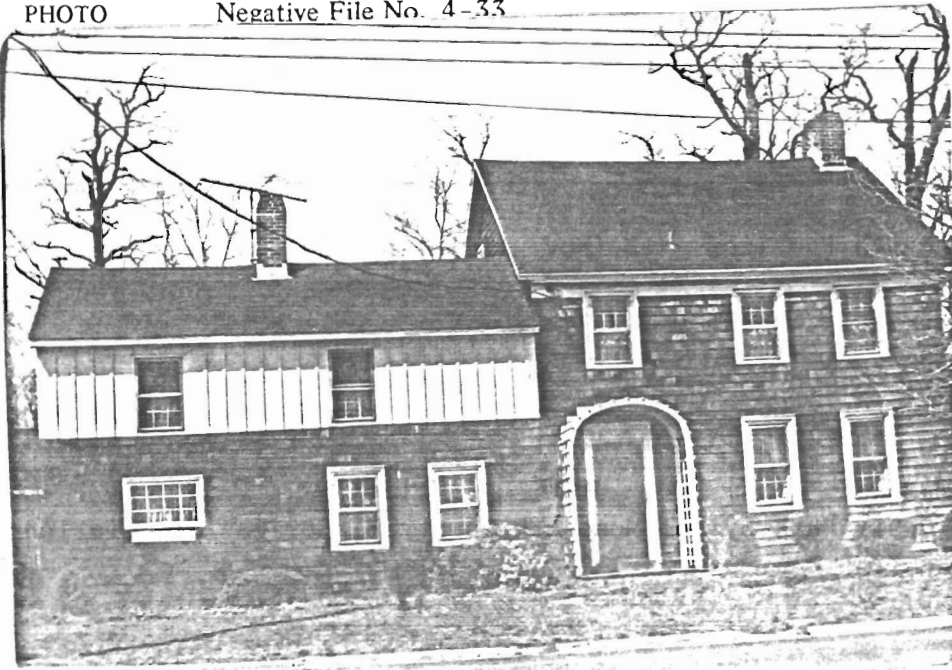

SITING, BOUNDARY DESCRIPTION, AND RELATED STRUCTURES:

Faces south on village lot, situated near road.

SURROUNDING ENVIRONMENT: Urban  Suburban  Scattered Buildings   
Open Space  Woodland  Residential  Agricultural  Village   
Industrial  Downtown Commercial  Highway Commercial  Other

SIGNIFICANCE: See Colts Neck District Form #1309-1.

This may be one of the earlier houses in the district.

ORIGINAL USE: Residence  
PHYSICAL CONDITION: Excellent  Good  Fair  Poor   
REGISTER ELIGIBILITY: Yes  Possible  No  Part of District   
THREATS TO SITE: Roads  Development  Zoning  Deterioration   
No Threat  Other

COMMENTS:

REFERENCES:

1. Ann Pe-te Miles, Monmouth Families V.2 (Nov. 1981), p. 201.

RECORDED BY: James C. McCabe DATE: March 1981  
ORGANIZATION: Monmouth County Park System/Monmouth County Historical Association

NEW JERSEY OFFICE OF CULTURAL AND ENVIRONMENTAL SERVICES  
HISTORIC PRESERVATION SECTION  
INDIVIDUAL STRUCTURE SURVEY FORM

HISTORIC SITES INVENTORY NO. 1309-1-7

HISTORIC NAME: Colts Neck Reformed Church Parsonage

COMMON NAME:

LOCATION: 92 County Rd. 537 West

BLOCK/LOT 29.01/9

MUNICIPALITY: Colts Neck

COUNTY: Monmouth

USGS QUAD: Marlboro

UTM REFERENCES:

OWNER/ADDRESS:

Zone/Northing/Easting

DESCRIPTION

Construction Date: 1857

Source of Date: Ref. 1

Architect:

Builder: Auston H. Patterson

Style: Gothic Revival Cottage

Form/Plan Type: Rectangle, projecting front pavilion and rear ell.

Number of Stories: 1 1/2

Foundation: Brick

Exterior Wall Fabric: Asbestos shingle

Fenestration: 3 bay symmetrical

Roof/Chimneys: Carter gable; slate roofing, central ridge chimney.

Additional Architectural Description:

Gothic cottage with a projecting entryway pavilion. Side and transom lights frame doorway, sheltered by a small entryway porch with chamfered post and an x-braced balustrade. Paired Gothic windows in gable ends, which formerly had peaked hood with verge board. Eaves highlighted with verge board. A chimney was probably removed from opposite the existing one.

PHOTO

Negative File No. 4-34

Map (Indicate North)



See District map

NEW JERSEY DEPARTMENT OF ENVIRONMENTAL PROTECTION OFFICE OF CULTURAL AND ENVIRONMENTAL SERVICES  
HISTORIC PRESERVATION SECTION, 109 WEST STATE STREET, TRENTON, NEW JERSEY 08625 (609) 292-2023

SITING, BOUNDARY DESCRIPTION, AND RELATED STRUCTURES:

Faces south on village lot, aligned off of square with road.

SURROUNDING ENVIRONMENT: Urban  Suburban  Scattered Buildings   
Open Space  Woodland  Residential  Agricultural  Village   
Industrial  Downtown Commercial  Highway Commercial  Other

SIGNIFICANCE: See Colts Neck District Form #1309-1

For Church, see #1309-1-2

This was the parsonage from its construction until 1969.  
The land for the parsonage was purchased from Tunis Statesir  
a member of the church.

ORIGINAL USE: Residence  
PHYSICAL CONDITION: Excellent  Good  Fair  Poor   
REGISTER ELIGIBILITY: Yes  Possible  No  Part of District   
THREATS TO SITE: Roads  Development  Zoning  Deterioration   
No Threat  Other

COMMENTS:

REFERENCES:

1. "100th Anniversary of the Colts Neck Reformed Church" (1956).

RECORDED BY: James C. McCabe

DATE: March 1981

ORGANIZATION: Monmouth County Park System/Monmouth County Historical Association

NEW JERSEY OFFICE OF CULTURAL AND ENVIRONMENTAL SERVICES  
HISTORIC PRESERVATION SECTION  
INDIVIDUAL STRUCTURE SURVEY FORM

HISTORIC SITES INVENTORY NO. 1309-1-8

HISTORIC NAME: St. Mary's R.C. Church  
LOCATION: 38 Heyer's Mill Rd.

COMMON NAME:  
BLOCK/LOT 31/9

MUNICIPALITY: Colts Neck  
USGS QUAD: Marlboro  
OWNER/ADDRESS:

COUNTY: Monmouth  
UTM REFERENCES: Zone/Northing/Easting

DESCRIPTION

Construction Date: C. 1880 Source of Date: Ref. 1,2

Architect: Builder:

Style: Victorian Gothic Form/Plan Type: Rectangle

Number of Stories: 1 1/2

Foundation: Brick

Exterior Wall Fabric: Brick

Fenestration: 3 by 4 symmetrical bays

Roof/Chimneys: Gable; external rear chimney.

Additional Architectural Description:

Buttressed walls. Narrow pointed arch stained glass windows with highlighted brick surrounds. Steeply pitched roof. Roof vaulting in interior. Recently converted into a residence with the addition of a kitchen, skylights, and the large cedar deck at the rear.

PHOTO

Negative File No. 5-2

Map (Indicate North)

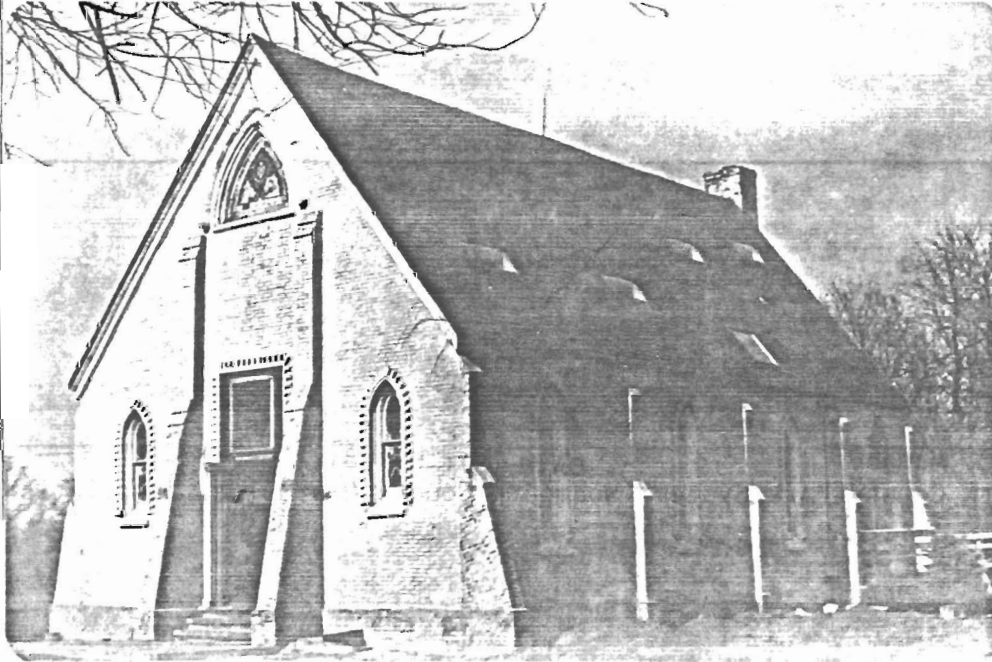

See District map

SITING, BOUNDARY DESCRIPTION, AND RELATED STRUCTURES:

Faces south west on village lot.

SURROUNDING ENVIRONMENT: Urban  Suburban  Scattered Buildings   
Open Space  Woodland  Residential  Agricultural  Village   
Industrial  Downtown Commercial  Highway Commercial  Other

SIGNIFICANCE: See Colts Neck District Form #1309-1.

This church is very much like the St. Joseph's Roman Catholic Church in Millstone Township.

ORIGINAL USE: Church  
PHYSICAL CONDITION: Excellent  Good  Fair  Poor   
REGISTER ELIGIBILITY: Yes  Possible  No  Part of District   
THREATS TO SITE: Roads  Development  Zoning  Deterioration   
No Threat  Other

COMMENTS:

REFERENCES:

1. Beers Atlas, 1873.
2. Wolverton Atlas, 1889.

RECORDED BY: James C. McCabe  
ORGANIZATION: Monmouth County Park System/ Monmouth County Historical Association

DATE: March 1981

NEW JERSEY OFFICE OF CULTURAL AND ENVIRONMENTAL SERVICES  
HISTORIC PRESERVATION SECTION  
INDIVIDUAL STRUCTURE SURVEY FORM

HISTORIC SITES INVENTORY NO. 1309-1-9

HISTORIC NAME:  
LOCATION: 1 New Street

COMMON NAME:  
BLOCK/LOT 29.13/14

MUNICIPALITY: Colts Neck  
USGS QUAD: Marlboro  
OWNER/ADDRESS:

COUNTY: Monmouth  
UTM REFERENCES:  
Zone/Northing/Easting

DESCRIPTION

Construction Date: C. 1860

Source of Date: Ref. 1,2

Architect:

Builder:

Style: Italianate

Form/Plan Type: Rectangle with rear ell

Number of Stories: 2

Foundation: Brick

Exterior Wall Fabric: Clapboard

Fenestration: 5 bay symmetrical

Roof/Chimneys: Center gable; slate roofing; 2 internal end chimneys

Additional Architectural Description:

A simple Italianate residence with bracketed eaves, louvered quarter fans in gable end, and a louvered semi-circular fan in the center gable. 6/6 sash windows with projecting lintels. Side and transom lights with cranberry glass. Italianate paneling in door and below side lights. Bracketed 3 bay porch with square posts.

PHOTO Negative File No. 4-26, 27



Map (Indicate North)

See District map

SITING, BOUNDARY DESCRIPTION, AND RELATED STRUCTURES:

Faces east on village lot, a variety of trees and shrubbery surround house.

SURROUNDING ENVIRONMENT: Urban  Suburban  Scattered Buildings   
Open Space  Woodland  Residential  Agricultural  Village   
Industrial  Downtown Commerical  Highway Commercial  Other

SIGNIFICANCE: See Colts Neck District Form #1309-1.

ORIGINAL USE: Residence  
PHYSICAL CONDITION: Excellent  Good  Fair  Poor   
REGISTER ELIGIBILITY: Yes  Possible  No  Part of District   
THREATS TO SITE: Roads  Development  Zoning  Deterioration   
No Threat  Other

COMMENTS:

REFERENCES:

- 1. Lightfoot map, 1851.
- 2. Beers map, 1860.
- 3. Beers Atlas, 1873.
- 4. Wolverton Atlas, 1889.

RECORDED BY: James C. McCabe DATE: March 1981  
ORGANIZATION: Monmouth County Park System/Monmouth County Historical Association

NEW JERSEY OFFICE OF CULTURAL AND ENVIRONMENTAL SERVICES  
HISTORIC PRESERVATION SECTION  
INDIVIDUAL STRUCTURE SURVEY FORM

HISTORIC SITES INVENTORY NO. 1309-1-10

HISTORIC NAME:  
LOCATION: 21 New Street

COMMON NAME:  
BLOCK/LOT 29.13/11

MUNICIPALITY: Colts Neck  
USGS QUAD: Marlboro  
OWNER/ADDRESS:

COUNTY: Monmouth  
UTM REFERENCES: Zone/Northing/Easting

DESCRIPTION

Construction Date: c. 1858 Source of Date: Deed search by owners

Architect: Builder:

Style: Traditional cottage Form/Plan Type: Rectangle w/ side ell

Number of Stories: 1½

Foundation: Brick

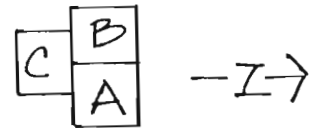

Exterior Wall Fabric: Clapboard

Fenestration: 1 bay by 3 bays

Roof/Chimneys: Gable; end wall chimney

Additional Architectural Description:

The two bays on the east end are the original section (A); the original entry was on the east facade. Shed (C) is a recent addition. 6/6 sash windows on first floor. Recently resided.

PHOTO Negative File No. 4-28

Map (Indicate North)

See District map



NEW JERSEY DEPARTMENT OF ENVIRONMENTAL PROTECTION, OFFICE OF CULTURAL AND ENVIRONMENTAL SERVICES  
HISTORIC PRESERVATION SECTION, 109 WEST STATE STREET, TRENTON, NEW JERSEY 08625 (609) 292-2023

SITING, BOUNDARY DESCRIPTION, AND RELATED STRUCTURES:

Faces south on a small village lot, behind a hedgerow; small shed in rear.

SURROUNDING ENVIRONMENT: Urban  Suburban  Scattered Buildings   
Open Space  Woodland  Residential  Agricultural  Village   
Industrial  Downtown Commercial  Highway Commercial  Other

New subdivision recently built north of house.

SIGNIFICANCE:

See Colts Neck District form #1309-1.

ORIGINAL USE: Residence  
PHYSICAL CONDITION: Excellent  Good  Fair  Poor   
REGISTER ELIGIBILITY: Yes  Possible  No  Part of District   
THREATS TO SITE: Roads  Development  Zoning  Deterioration   
No Threat  Other

PRESENT USE: Residence

COMMENTS:

REFERENCES:

1. Beers map, 1860.
2. Beers Atlas, 1873.

RECORDED BY: James McCabe DATE: March 1981  
ORGANIZATION: Monmouth County Park System/ Monmouth County Historical Association

# VAN DERBURG DISTRICT

## 1309-2

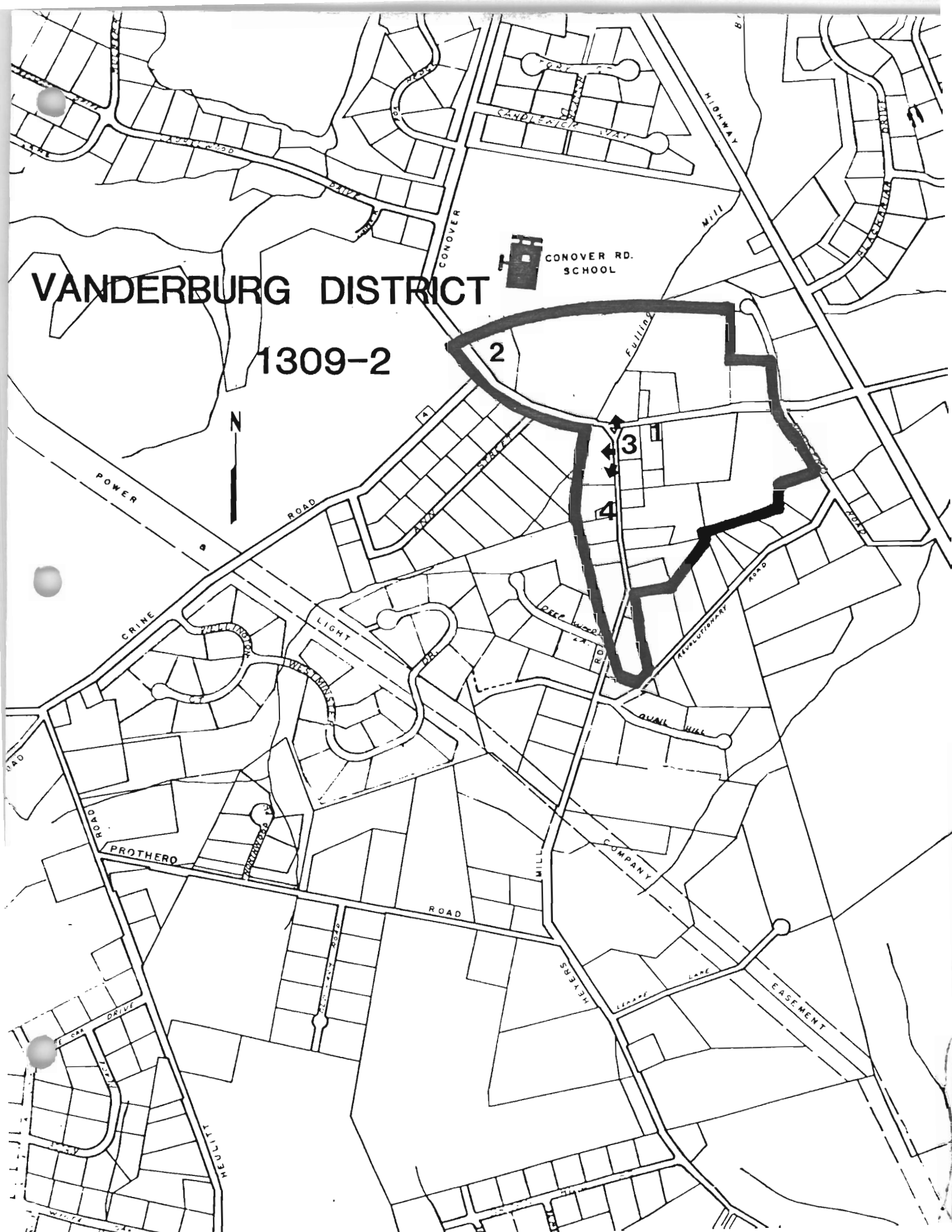

NEW JERSEY OFFICE OF CULTURAL AND ENVIRONMENTAL SERVICES  
HISTORIC PRESERVATION SECTION  
HISTORIC DISTRICT SURVEY FORM

HISTORIC SITES INVENTORY NO. 1309-2

NEW JERSEY DEPARTMENT OF ENVIRONMENTAL PROTECTION, OFFICE OF CULTURAL AND ENVIRONMENTAL SERVICES  
HISTORIC PRESERVATION SECTION, 109 WEST STATE STREET, TRENTON, NEW JERSEY 08625 (609) 292-2023

DISTRICT NAME: Vanderburg Historic District	UTM REFERENCES:	Zone/Northing/Easting
MUNICIPALITY: Colts Neck		A
COUNTY: Monmouth		B
TYPE OF DISTRICT: Village		C
USGS QUAD: Marlboro		D

DESCRIPTION: (General description of district as a whole and boundaries)

The Vanderburg Historic District is a small village located around the intersection of Heyers Mill Rd. and Conover Rd. It contains roughly 35 residences and outbuildings, primarily 1 and 2 story traditional 19th century frame buildings, clustered irregularly around the intersection, and a large Italianate farmhouse (1309-2-2) which is separated from the rest of the village by a portion of a school lot. The district is surrounded by a combination of woodland, farmland, open space, and modern residential subdivisions, and is bisected by a small stream, Fulling Mill Brook. Significant structures are recorded on individual forms, and intrusions consist of a one story brick fire house, and a variety of residential subdivisions which lie on the perimeter of the district.

The boundaries are based on the historic location of the village as determined through map research, and on existing construction. The district includes both sides of Heyers Mill Rd. from Conover Rd. at the north end to the bend in the road 1100' south of the intersection; and both sides of Conover Rd. from Woods End Rd. at the east, to Heyers Mill Rd. , and on the north side only from Heyers Mill Rd. to the northern boundary of site #1309-2-2. (Note: The lot for the Conover Road School has been divided so as to include the open space, but not the school building which would be an intrusion.

APPROXIMATE NUMBER OF BUILDINGS: 35

PHYSICAL CONDITION OF STRUCTURES: Excellent 5 % Good 40 % Fair 40 % Poor 15 %

REGISTER ELIGIBILITY:  Yes  Possible  No

THREATS TO DISTRICT/LOCAL ATTITUDES: See "Significance" and #1309-1.

COMMENTS:

SIGNIFICANCE:

Vanderburg is one of a number of small rural centers in Colts Neck Township. It is notable because, like the village of Colts Neck (1309-1), it retains many of the qualities which typified these rural centers during the 19th century. The district includes a variety of small stylistically undefined buildings, clustered irregularly around the intersection of Heyer's Mill Road and Conover Road. It is a form of development that is quite common to rural areas in Monmouth County. The district also includes a substantial Italianate farmhouse, similar to several others in Colts Neck (see #1309-3, 1309-17, 1309-26, 1309-27).

The earliest mention of the village occurs in accounts of the march of the British army under General Clinton from Freehold to Sandy Hook following the Battle of Monmouth in 1778. A small skirmish occurred between local residents and the British forces; a casualty of that skirmish is buried in a marked grave on the edge of the village. During the 19th century the village was known as Edinburg and was the site of a couple of mills. Taylor's grist mill, which was built in 1822 was located a short distance to the north on Big Brook (no longer extant) and another was presumably on Fulling Mill Brook. A school was established in the village around 1814. The name of the village was changed in the late 19th century to Vanderburg when a post office was opened there. The village is surrounded by woodland, farmland, and open space and a few recent subdivisions. The undeveloped land contributes to the character of the district, but, as with all land in the township, pressures for its development are considerable.

REFERENCES: (Include representation in existing surveys)

See Colts Neck District #1309-1

ATTACHMENTS: (Indicate number)

MAPS:   1  

PHOTOS:   8  

SLIDES:   1  

OTHER: (Specify)

RECORDED BY: James C. McCabe

ORGANIZATION: Monmouth County Park System/Monmouth County Historical Association

DATE: March 1981

#1309-2 Vanderburg District  
Continuation Sheet

Streetscape: Heyer's Mill  
Rd., S. from Conover  
Rd.



N. side Conover Rd.  
opposite Heyer's Mill  
Rd.



S.W. cr. Heyer's Mill Rd.  
and Conover Rd.



NEW JERSEY OFFICE OF CULTURAL  
HISTORIC PRESERVATION SECTION  
INDIVIDUAL STRUCTURE SURVEY FORM

HISTORIC SITES INVENTORY NO. 1309-2-1

HISTORIC NAME:

COMMON NAME:

LOCATION: 33 Conover Rd.

BLOCK/LOT 14/4

MUNICIPALITY: Colts Neck

COUNTY: Monmouth

USGS QUAD: Marlboro

UTM REFERENCES:

OWNER/ADDRESS:

Zone/Northing/Easting

DESCRIPTION

Construction Date: First half 19th C.

Source of Date: Stylistic; Ref. 1

Architect:

Builder:

Style: 3 bay Traditional

Form/Plan Type: Rectangle, with rear ell

Number of Stories: 2

Foundation: Brick

Exterior Wall Fabric: Wood shingle

Fenestration: 3 bay asymmetrical

Roof/Chimneys: Gable; shed roof on ell; external furnace chimney

Additional Architectural Description:

Small 1/1 sash windows. Gable returns. Rear ell is a later addition. Gabled portico is also an addition.

PHOTO

Negative File No. 2-28,29

Map (Indicate North)

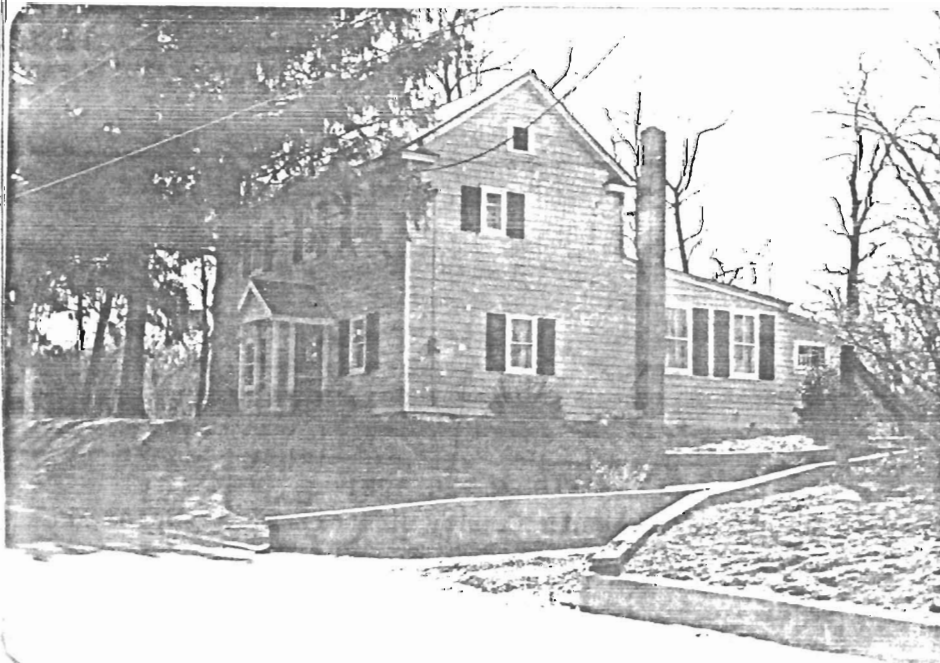

See District map

SITING, BOUNDARY DESCRIPTION, AND RELATED STRUCTURES:

Faces north on village lot, on small bluff above road.

SURROUNDING ENVIRONMENT: Urban  Suburban  Scattered Buildings   
Open Space  Woodland  Residential  Agricultural  Village   
Industrial  Downtown Commercial  Highway Commercial  Other

SIGNIFICANCE: See Vanderburg District Form #1309-19

ORIGINAL USE: Residence  
PHYSICAL CONDITION: Excellent  Good  Fair  Poor   
REGISTER ELIGIBILITY: Yes  Possible  No  Part of District   
THREATS TO SITE: Roads  Development  Zoning  Deterioration   
No Threat  Other

COMMENTS:

REFERENCES:  
1. Lightfoot map, 1851.

RECORDED BY: James C. McCabe  
ORGANIZATION: Monmouth County Park System/Monmouth County Historical Association  
DATE: March 1981

NEW JERSEY DEPARTMENT OF ENVIRONMENTAL PROTECTION, OFFICE OF CULTURAL AND ENVIRONMENTAL SERVICES  
HISTORIC PRESERVATION SECTION, 109 WEST STATE STREET, TRENTON, NEW JERSEY 08625 (609) 292-2023

NEW JERSEY OFFICE OF CULTURAL AND ENVIRONMENTAL SERVICES  
HISTORIC PRESERVATION SECTION  
INDIVIDUAL STRUCTURE SURVEY FORM

HISTORIC SITES INVENTORY NO. 1309-2-2

HISTORIC NAME: Conover/Crine House  
LOCATION: 60 Conover Rd.

COMMON NAME:  
BLOCK/LOT 8/9

MUNICIPALITY: Colts Neck  
USGS QUAD: Marlboro  
OWNER/ADDRESS:

COUNTY: Monmouth  
UTM REFERENCES: Zone/Northing/Easting

DESCRIPTION

Construction Date: Ell: late 18th-early 19th C. Source of Date: Stylistic  
Main house: 1850-60  
Architect: Builder:  
Style: Greek Revival/Italianate Form/Plan Type: Rectangular, side ell  
elements  
Number of Stories: 2 1/2  
Foundation: Brick & fieldstone  
Exterior Wall Fabric: Split Shingle  
Fenestration: 5 bay symmetrical with 2 over 3 bay ell  
Roof/Chimneys: Gable; 4 internal end chimneys main block; 1 internal end chimney on ell

Additional Architectural Description:

Five-bay Greek Revival/Italianate residence, similar to those found in western Colts Neck, with Italianate scroll bracketing. North and south facades are identical. The doors have classical enframements, with transom lights and 2/3 length side lights of cranberry colored glass. 6/6 sash windows with large cornices, and gable returns with concealed gutters on eaves. The first floor of the ell is the original section of the house; the roof was raised around the time of construction of the main block.

PHOTO Negative File No. 2-30, 31, 32, 33 \*

Map (Indicate North)



See District map

SITING, BOUNDARY DESCRIPTION, AND RELATED STRUCTURES:

North - south orientation on wooded 2.18 acre lot. The site formerly included a number of outbuildings, all of which have been removed.

SURROUNDING ENVIRONMENT: Urban  Suburban  Scattered Buildings   
Open Space  Woodland  Residential  Agricultural  Village   
Industrial  Downtown Commercial  Highway Commercial  Other

Adjacent to modern school building.

SIGNIFICANCE: See Vanderburg District Form #1309-19.

Although the Vanderburg District as a whole is not eligible for the National Register individually this house is. It is a good, and well maintained, example of a mid-19th century building type found in central Monmouth County. Without the brackets, it is similar to #1309-3 and #1309-27, which were built during the rapid expansion of Monmouth County agricultured in the mid-19th century.

ORIGINAL USE: Residence & Farm  
PHYSICAL CONDITION: Excellent  Good  Fair  Poor   
REGISTER ELIGIBILITY: Yes  Possible  No  Part of District   
THREATS TO SITE: Roads  Development  Zoning  Deterioration   
No Threat  Other

COMMENTS:  
Renovation/restoration of interior being undertaken by owners, who are also preparing a National Register Nomination.

REFERENCES:  
1. Lightfoot map, 1851.  
2. "Crine House", New Jersey Historic Sites Inventory.

RECORDED BY: James C. McCabe DATE: March 1981  
ORGANIZATION: Monmouth County Park System/Monmouth County Historical Association



DEPARTMENT OF ENVIRONMENTAL PROTECTION

OFFICE OF HISTORIC PRESERVATION

109 WEST STATE STREET

TRENTON, N.J. 08625

(609) 292-2028

October 22, 1982

Mrs. Meril A. Silipigni  
60 Conover Road  
Colts Neck, NJ 07722

Dear Mrs. Silipigni:

The staff has reviewed your application for the Crine House, and based on the information submitted and the level of documentation, the building does not appear eligible for nomination.

If you wish to pursue the project, the following additional information is needed:

- a. A complete description of the building plus outbuildings.
- b. A comparison of the property with other similar farm houses in Colts Neck.
- c. An expanded statement of significance.
- d. A description of the house's interior including photographs.

Providing the above information does not guarantee eligibility. The information will again be carefully reviewed to see if it meets the criteria of the Secretary of the Interior.

Your interest in historic preservation is appreciated, and if you have any questions, please contact me at the above number.

Sincerely,

Terry Karschner  
Historic Preservation Specialist

TK:tlm

cc: NR Files

NATIONAL PARK SERVICE  
NATIONAL REGISTER OF HISTORIC PLACES

# NATIONAL REGISTER OF HISTORIC PLACES INVENTORY -- NOMINATION FORM

FOR NPS USE ONLY	
RECEIVED	JP 10/1
DATE ENTERED	

SEE INSTRUCTIONS IN HOW TO COMPLETE NATIONAL REGISTER FORMS  
TYPE ALL ENTRIES -- COMPLETE APPLICABLE SECTIONS

**1 NAME**  
 HISTORIC Grine House  
 AND/OR COMMON

**2 LOCATION**  
 STREET & NUMBER 50 Conover Rd.  
 CITY/TOWN Colts Neck VICINITY OF NOT FOR PUBLICATION  
 STATE Colts Neck COUNTY Monmouth CODE

**3 CLASSIFICATION**  
 CATEGORY Public OWNERSHIP Public STATUS Occupied PRESENT USE Museum  
 DISTRICT Public Private Both Work in Progress Unoccupied Park  
 BUILDINGS Public Private Both Work in Progress Unoccupied Park  
 STRUCTURE Public Private Both Work in Progress Unoccupied Park  
 OBJECT In Progress Being Considered Yes Restricted No Yes Unrestricted No  
Being Considered Yes Restricted No Yes Unrestricted No

**4 OWNER OF PROPERTY**  
 NAME Richard N. & Merrill A. Sillipigni  
 STREET & NUMBER 60 Conover Rd. CITY/TOWN Colts Neck STATE New Jersey

**5 LOCATION OF LEGAL DESCRIPTION**  
 COURTHOUSE Monmouth County Hall of Records  
 REGISTER OF DEEDS, ETC. Monmouth County Hall of Records  
 STREET & NUMBER H. Main St. CITY/TOWN Freehold STATE New Jersey

**6 REPRESENTATION IN EXISTING SURVEYS**  
 TITLE Freehold  
 DATE Freehold  
 DEPOSITORY FOR Freehold  
 SURVEY RECORDS Freehold  
 CITY/TOWN Freehold STATE New Jersey FEDERAL STATE COUNTY LOCAL

## 7 DESCRIPTION

CONDITION	CHECK ONE	CHECK ONE
<input type="checkbox"/> EXCELLENT	<input type="checkbox"/> DETERIORATED	<input checked="" type="checkbox"/> UNALTERED
<input checked="" type="checkbox"/> GOOD	<input type="checkbox"/> RUINS	<input type="checkbox"/> ALTERED
<input type="checkbox"/> FAIR	<input type="checkbox"/> UNEXPOSED	<input type="checkbox"/> MOVED
		DATE

DESCRIBE THE PRESENT AND ORIGINAL (IF KNOWN) PHYSICAL APPEARANCE

The Grine House is at the intersection of Grine and Conover Roads. The original part of the house was built in 1876. The addition was added in the mid 1800's. The house is sheathed in handmade shakes. The balanced plan of the interior and general lines of the building, the type of windows and plain chimneys claim a much earlier date. The interior design and detailing are of a post-civil war taste. The house was at one time a part of a large farm. There were seven outbuildings and barns that were torn down as late as 1969. I'm sorry to say the slate roofs were replaced by the Crines with an asphalt roof in 1973.

After the death of Harry Grine we were able to purchase the house in December of 1979. For the past sixteen months we have been restoring it. We have relined and opened the four fireplaces downstairs and have converted the upstairs for use with wood or coal burning stoves. We have replastered and sheetrocked where necessary. We added a kitchen and bathrooms to make the home inhabitable.

**8 SIGNIFICANCE**

**PERIOD**

PREHISTORIC \_\_\_\_\_ AREAS OF SIGNIFICANCE -- CHECK AND JUSTIFY BELOW

1400-1499 \_\_\_\_\_ ARCHAEOLOGY-PREHISTORIC \_\_\_\_\_ COMMUNITY PLANNING \_\_\_\_\_

1500-1599 \_\_\_\_\_ AGRICULTURE-HISTORIC \_\_\_\_\_ CONSERVATION \_\_\_\_\_

1600-1699 \_\_\_\_\_ AGRICULTURE \_\_\_\_\_ ECONOMICS \_\_\_\_\_

1700-1799 \_\_\_\_\_ ARCHITECTURE \_\_\_\_\_ EDUCATION \_\_\_\_\_

1800-1899 \_\_\_\_\_ ART \_\_\_\_\_ ENGINEERING \_\_\_\_\_

1900 \_\_\_\_\_ COMMERCIAL \_\_\_\_\_ EXPLORATION/SETTLEMENT \_\_\_\_\_

\_\_\_\_\_ COMMUNICATIONS \_\_\_\_\_ INDUSTRY \_\_\_\_\_

\_\_\_\_\_ INVENTION \_\_\_\_\_ LANDSCAPE ARCHITECTURE \_\_\_\_\_

\_\_\_\_\_ LAW \_\_\_\_\_

\_\_\_\_\_ LITERATURE \_\_\_\_\_

\_\_\_\_\_ MILITARY \_\_\_\_\_

\_\_\_\_\_ MUSIC \_\_\_\_\_

\_\_\_\_\_ PHILOSOPHY \_\_\_\_\_

\_\_\_\_\_ POLITICS/GOVERNMENT \_\_\_\_\_

\_\_\_\_\_ REGION \_\_\_\_\_

\_\_\_\_\_ SCIENCE \_\_\_\_\_

\_\_\_\_\_ SCULPTURE \_\_\_\_\_

\_\_\_\_\_ SOCIAL/HUMANITARIAN \_\_\_\_\_

\_\_\_\_\_ THEATER \_\_\_\_\_

\_\_\_\_\_ TRANSPORTATION \_\_\_\_\_

\_\_\_\_\_ OTHER(SPECIFY) \_\_\_\_\_

**PECIFIC DATES**

**BUILDER/ARCHITECT**

**STATEMENT OF SIGNIFICANCE**

The Orline House is one of the few eighteenth century homes in Colts Neck. The architectural design has been preserved with only a few of the basic modern accessories being added (electricity, plumbing, kitchen and telephones).

It was the home of the Von Covenhoven family. They were Dutch immigrants who settled and help develop a vast area of Monmouth County. The history of the Von Covenhoven family can be found in the Monmouth Museum Library on Court St. in Freehold.

The Von Covenhovens, later known as Conovers, kept this property as a working farm until 1929. James P. Bennett, son of Emma Conover sold the farm to the Orline family who kept it as a working farm until the 1960's. They sold parcels of land to the Board of Education, to a neighboring farmer and to private individuals who settled here.

The carved marble mantels, the cranberry glass in the door surrounds and the original plank flooring all add to the architectural significance of the home.

The Orline House has been on two tours, the latest being the Bicentennial Tour given by the Historical Society.

**9 MAJOR BIBLIOGRAPHICAL REFERENCES**

History of Monmouth County New Jersey Ellis Pgs. 665-674  
 History of Colts Neck C.N.H.S.  
 Personal Interviews - Mrs. Van Nest Thompson, Mrs. Chas. Bennett,  
 Charles and Katherine Orline.  
 Monmouth Museum Library - Reference Files.

**10 GEOGRAPHICAL DATA**

ADDRESS OF NOMINATED PROPERTY 2.18 ACRES

QUADRANGLE NAME \_\_\_\_\_ QUADRANGLE SCALE \_\_\_\_\_

UTM REFERENCES

A	_____	_____	_____	_____	_____
B	_____	_____	_____	_____	_____
C	_____	_____	_____	_____	_____
D	_____	_____	_____	_____	_____
E	_____	_____	_____	_____	_____
F	_____	_____	_____	_____	_____
G	_____	_____	_____	_____	_____

VERBAL BOUNDARY DESCRIPTION

Block #8 Lot#9

LIST ALL STATES AND COUNTIES FOR PROPERTIES OVERLAPPING STATE OR COUNTY BOUNDARIES

STATE	CODE	COUNTY	CODE
STATE	CODE	COUNTY	CODE

**11 FORM PREPARED BY**

NAME TITLE

Merril A. Sillipigni

ORGANIZATION DATE April 9, 1981

STREET & NUMBER TELEPHONE (201) 946-8337

CITY OR TOWN STATE New Jersey 07722

Colts Neck

**12 STATE HISTORIC PRESERVATION OFFICER CERTIFICATION**

THE EVALUATED SIGNIFICANCE OF THIS PROPERTY WITHIN THE STATE IS:

NATIONAL \_\_\_\_\_ STATE \_\_\_\_\_ LOCAL \_\_\_\_\_

As the designated State Historic Preservation Officer for the National Historic Preservation Act of 1966 (Public Law 89-665), I hereby nominate this property for inclusion in the National Register and certify that it has been evaluated according to the criteria and procedures set forth by the National Park Service

STATE HISTORIC PRESERVATION OFFICER SIGNATURE

TITLE DATE

IN NPS USE ONLY

I HEREBY CERTIFY THAT THIS PROPERTY IS INCLUDED IN THE NATIONAL REGISTER

DATE

KEEPER OF THE NATIONAL REGISTER DATE

CHIEF OF REGISTRATION DATE

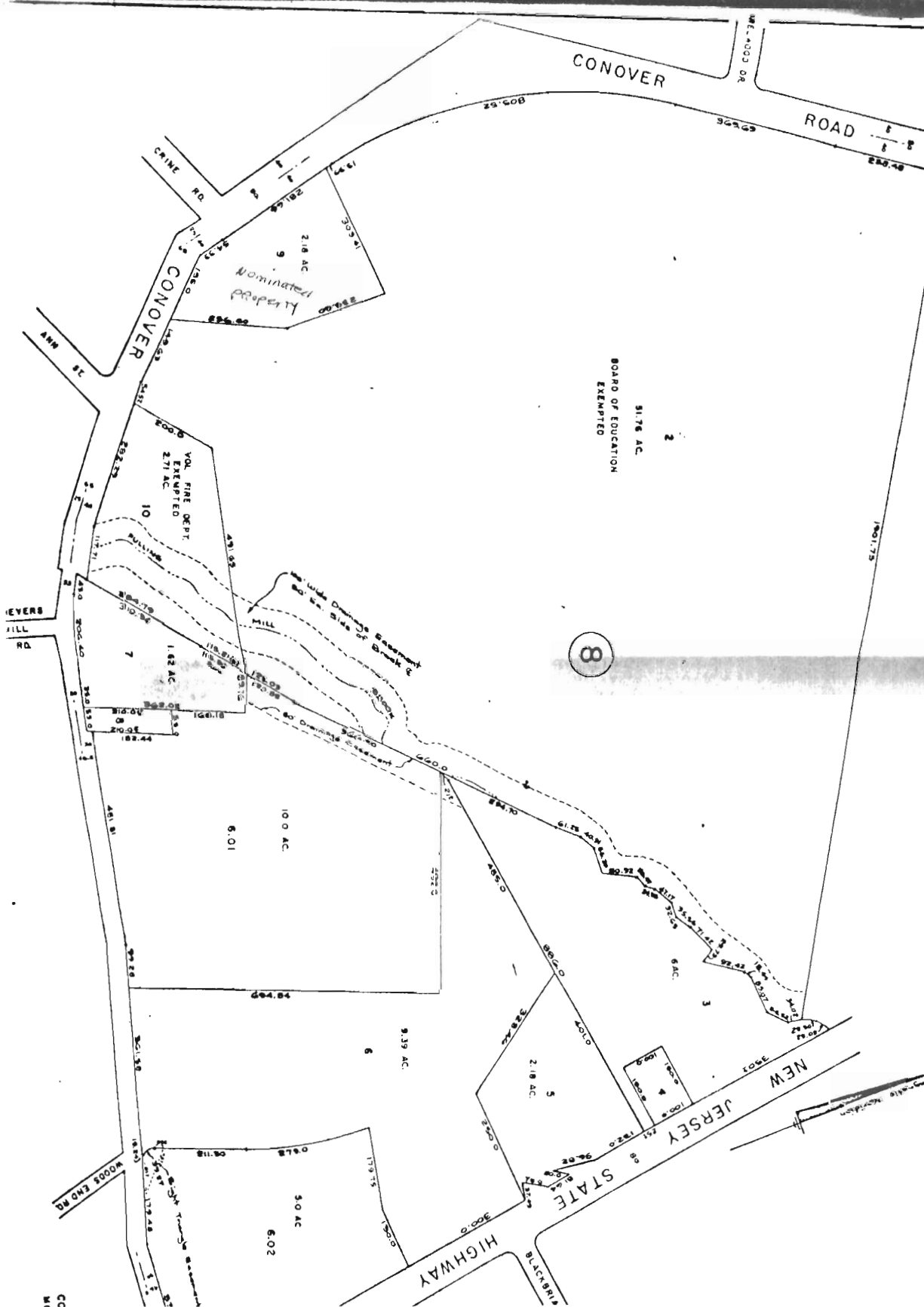

CC  
MI



"A-1"

"A-3"

"A-1"

"A-1"

"A-1"

"A-2"

"A-1"

OWNSHIP

M A R L B O R O

T O W N S H I P

T O W N S H I P

H O L M D E L

Old Homes in Monmouth by Fritz Cleary

# Harry Crine Home Has 17 Rooms



Harry Crine owns this farmhouse in Vanderburgh. (Press Photo)

This house at the intersection of Crine and Conover Roads in Vanderburgh presents an enigma as far as age is concerned. To all purposes, the date of the dwelling's construction could be set at about 1875. But closer inspection creates doubt.

The scrollwork on both the house and porch roof cornices are true Victorian in design and handling. Interior details are of the same period. Beautiful marble mantels adorn the downstairs fireplaces. The shapes of these, as well as the subjects of the carvings on them, indicate

post-Civil War taste. The banister and newell post on the stairs in the main hall, as well as the plaster work on the ceilings, date the structure from the Seventies.

But the general lines of the building, the balanced plan of the interior, the type of windows and the plain chimneys claim a much earlier date for the house; probably sometime between 1790 and 1810.

The deciding factor for the early date, and probably the one detail which is really reliable, is the shingling. Victorian builders used clapboards almost exclusively in the Seventies. When they did employ

shingles, these were much smaller than those on this house.

This building is sheathed with hand-made shakes . . . and the give-away to their authenticity is that the shakes are nailed at both top and bottom. This is a construction device that builders stopped using at the beginning of Classic Revival. It was a practice outmoded for almost half a century when the Victorian details were added to this home. They must already have been in place, for no carpenter of the day would have made them.

From a detailed study of

this structure, it would seem that it must have been erected during the boom right after the Revolution when Monmouth County broke out suddenly in a rash of rich, almost elegant new farmhouses. Some 80 years later, a new owner completely restored this dwelling to conform to the style of his day; but did it without altering basic construction. But the lavish addition of Gothic Revival details, the building was "modernized."

The home and its 100 acres were bought in 1929 by Harry Crine, the present owner. The house has 17 rooms and bath.



NAME Crane House  
 LOCATION Colts Neck Twp.  
 COUNTY Monmouth County

10/4/82  
 (NR)

**NEW JERSEY OFFICE OF HISTORIC PRESERVATION**

**Staff Review of NJ/National Register Applications**

**Step I - Preliminary evaluation**

**Does the resource appear to be eligible?**

	RECOMMEND	DISAPPROVE	MORE INFORMATION	PRIORITY
WF----	_____	X	_____	_____
CP----	_____	X	_____	_____
TK----	_____	X	X	_____
NZ----	_____	X	_____	_____

**Totals**

If staff votes to disapprove, letter is sent to applicant with explanation.

If staff feels more info is needed to make a decision, a letter is sent so indicating. Site visit is optional.

If staff votes to recommend go to Step II.

**Step II - Fill out Evaluation/Return Sheet**

**Step III - Substantive Staff Review**

Circulate application one week before meeting.

**Is the nomination ready to go before the State Review Board?**

	YES	NO	MORE INFORMATION
WF----	_____	_____	_____
CP----	_____	_____	_____
TK----	_____	_____	_____
NZ----	_____	_____	_____

*Vanderberg District Survey - not eligible*

*Typical bldg. Marginal*

*Suggest M.R. for Colts Neck*

*Based on information submitted & level of documentation  
 this bldg. does not appear eligible*

April 16, 1981

Mrs. Meril A. Silipigni  
60 Conover Road  
Colts Neck, N.J. 07722

Dear Mrs. Silipigni:

Thank you for submitting a State and National Register nomination form for the Crine House, Colts Neck, Monmouth County. Preliminary review of the nomination will get underway within the next few weeks.

Nominations are reviewed by our Register staff for completeness and accuracy. Nominations are then prioritized for final review and presentation to the State Review Board. Factors considered for high priority review include National significance, contextual evaluation, underrepresented type or area, a threat to property, tax act and/or grant potential.

The National Historic Preservation Act of 1966 was amended in 1980 requiring that private owners be given the opportunity to concur in or object to National Register listings. Until regulations are promulgated by the Federal government, the National Register Office will review and list publically owned properties only. During this period the New Jersey Office of Cultural and Environmental Services will continue to review and process privately owned properties through to the New Jersey Register of Historic Places. However, highest priority will be given to the review and processing of public properties.

You will be notified if additional information is required to complete your Register submission. Should you have any questions concerning the Register programs or our other historic preservation programs, please let us know.

Sincerely,

Susanne C. Hand, Acting Supervisor  
Historic Preservation Section  
Office of Cultural and Environmental  
Services

CRINE HOUSE

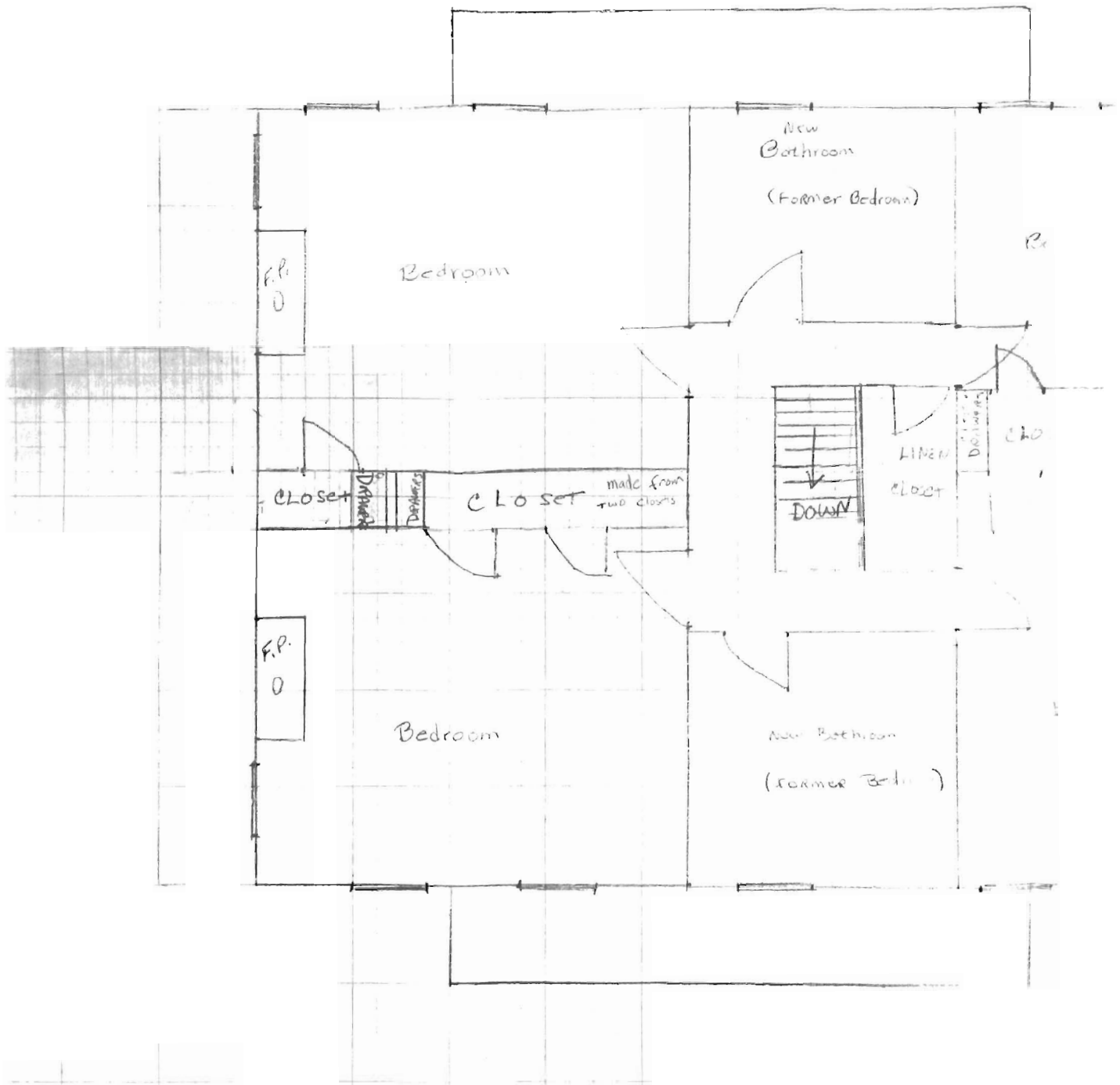

✓ 1.04.20

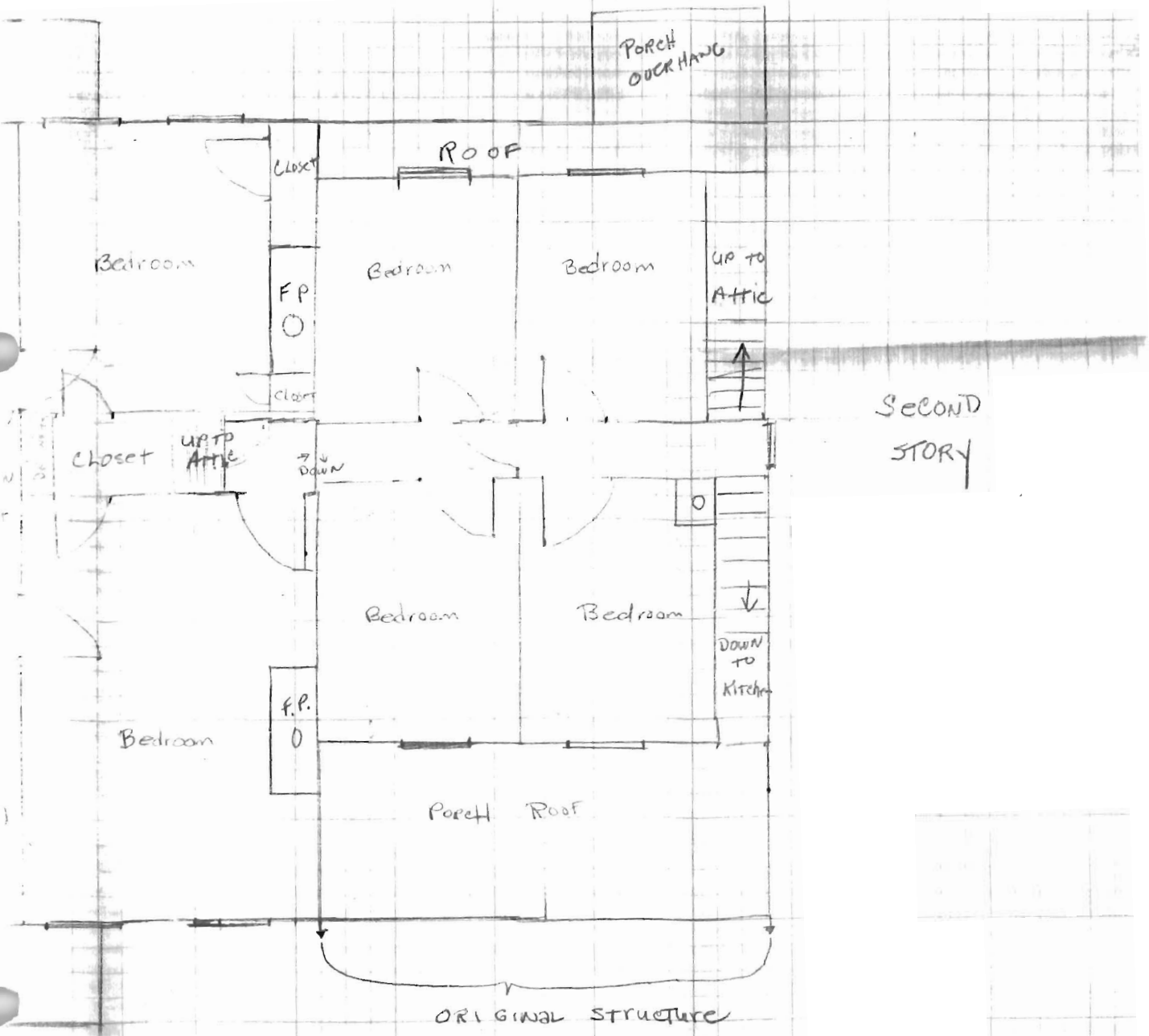

original structure  
1956

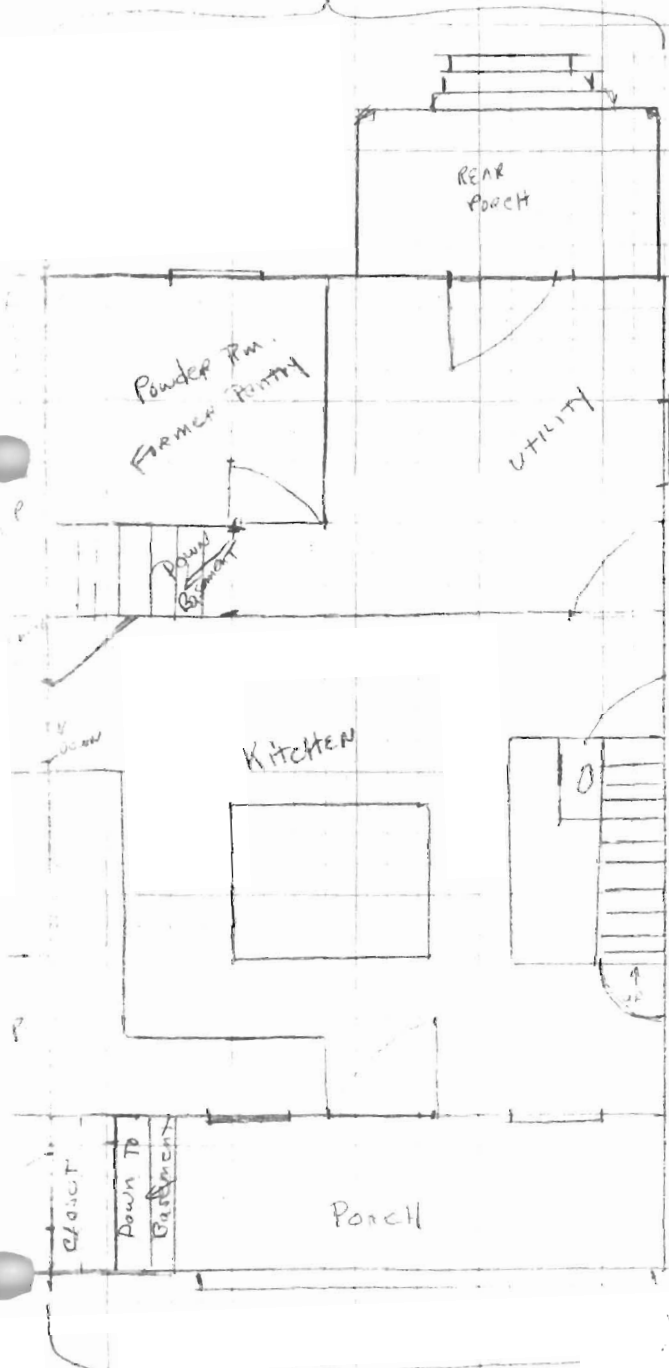

FIRST FLOOR LAYOUT

original structure  
1956

CRINE HOUSE

1<sup>st</sup> century addition

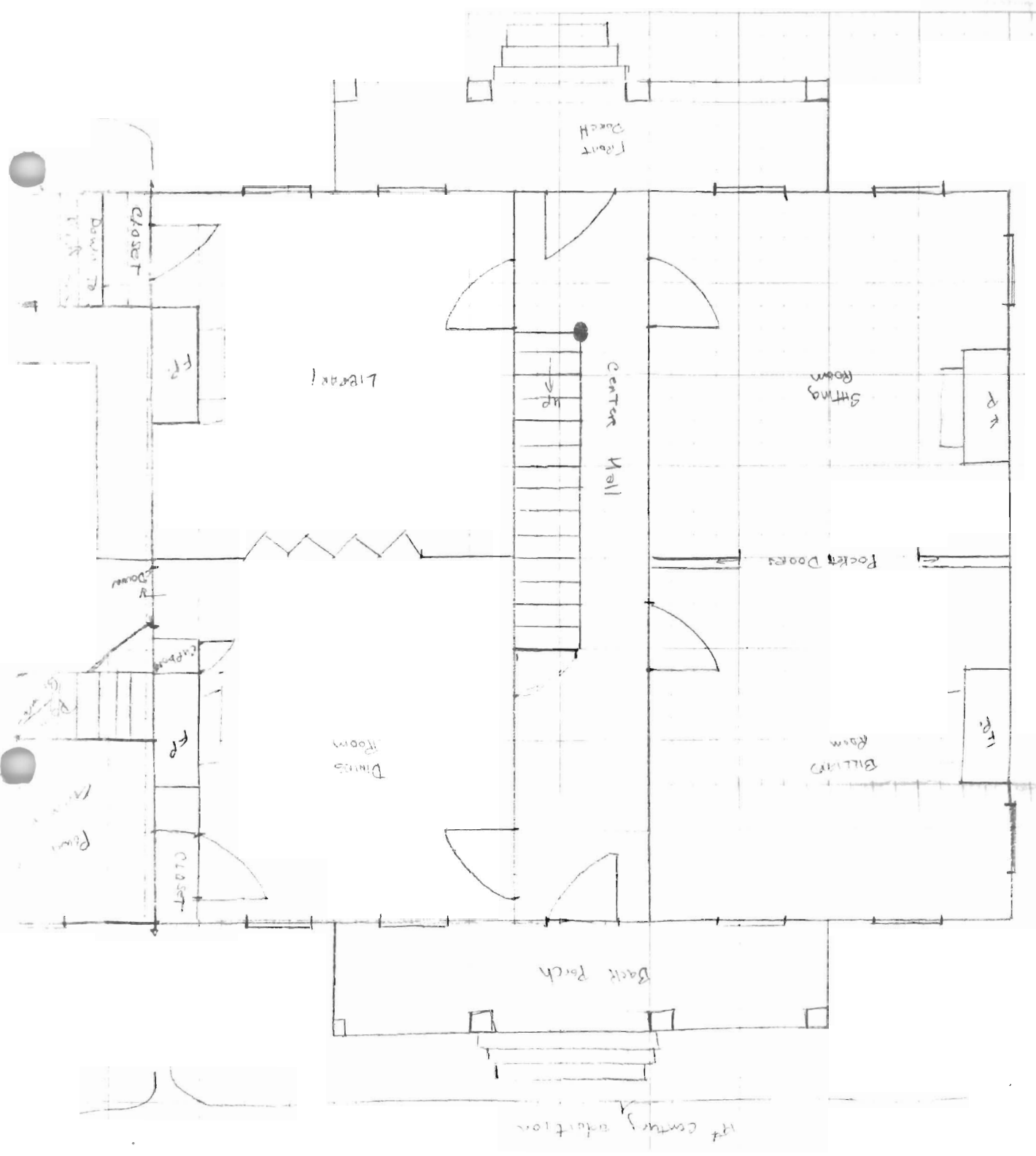



SITING, BOUNDARY DESCRIPTION, AND RELATED STRUCTURES:

Faces west on small rise, on an open corner lot.

SURROUNDING ENVIRONMENT: Urban  Suburban  Scattered Buildings   
Open Space  Woodland  Residential  Agricultural  Village   
Industrial  Downtown Commercial  Highway Commercial  Other

SIGNIFICANCE: See Vanderburg District Form #1309-19.

ORIGINAL USE: School PRESENT USE: Residence  
PHYSICAL CONDITION: Excellent  Good  Fair  Poor   
REGISTER ELIGIBILITY: Yes  Possible  No  Part of District   
THREATS TO SITE: Roads  Development  Zoning  Deterioration   
No Threat  Other

COMMENTS:

REFERENCES:

1. F.W. Ellis, History of Monmouth County (Philadelphia, 1885), p.668.

RECORDED BY: James C. McCabe

DATE: March 1981

ORGANIZATION: Monmouth County Park System/Monmouth County Historical Association

NEW JERSEY OFFICE OF CULTURAL AND ENVIRONMENTAL SERVICES  
HISTORIC PRESERVATION SECTION  
INDIVIDUAL STRUCTURE SURVEY FORM

HISTORIC SITES INVENTORY NO. 1309-2-4

HISTORIC NAME:  
LOCATION: 257 Heyers Mill Rd.

COMMON NAME:  
BLOCK/LOT 13/15

MUNICIPALITY: Colts Neck  
USGS QUAD: Marlboro

COUNTY: Monmouth  
UTM REFERENCES: Zone/Northing/Easting

DESCRIPTION

Construction Date: 1860-1880

Source of Date: Stylistic

Architect:

Builder:

Style: 5 bay with Italianate elements

Form/Plan Type: Rectangle with rear ell

Number of Stories: 2

Foundation: Brick with concrete veneer

Exterior Wall Fabric: Asbestos shingles

Fenestration: 5 bay symmetrical

Roof/Chimneys: Gable; 2 internal end chimneys

Additional Architectural Description:

Traditional 5 bay form with late 19th century elements which include generally vertical massing, tall, slender 4/4 sash windows with cornices, and a small transom light above the door. Asbestos shingles are a 20th c. addition.

NEW JERSEY DEPARTMENT OF ENVIRONMENTAL PROTECTION, OFFICE OF CULTURAL AND ENVIRONMENTAL SERVICES  
HISTORIC PRESERVATION SECTION, 109 WEST STATE STREET, TRENTON, NEW JERSEY 08625 (609) 292-2023

PHOTO Negative File No. 2-24



Map (Indicate North)

See District map

SITING, BOUNDARY DESCRIPTION, AND RELATED STRUCTURES:

Faces east on irregular 1 acre village lot. Small facade shed north of house.

SURROUNDING ENVIRONMENT: Urban  Suburban  Scattered Buildings   
Open Space  Woodland  Residential  Agricultural  Village   
Industrial  Downtown Commercial  Highway Commercial  Other

SIGNIFICANCE: See Vanderberg District Form #1309-2.

ORIGINAL USE: Residence  
PHYSICAL CONDITION: Excellent  Good  Fair  Poor   
REGISTER ELIGIBILITY: Yes  Possible  No  Part of District   
THREATS TO SITE: Roads  Development  Zoning  Deterioration   
No Threat  Other

COMMENTS:

REFERENCES:  
1. Lightfoot map, 1851.  
2. Beers map, 1866.

RECORDED BY: James C. McCabe DATE: March 1981  
ORGANIZATION: Monmouth County Park System/Monmouth County Historical Association

NEW JERSEY OFFICE OF CULTURAL AND ENVIRONMENTAL SERVICES  
HISTORIC PRESERVATION SECTION  
INDIVIDUAL STRUCTURE SURVEY FORM

HISTORIC SITES INVENTORY NO. 1309-3

HISTORIC NAME: J.H. Sickles House  
LOCATION: 175 Boundary Road

COMMON NAME:  
BLOCK/LOT 6/13

MUNICIPALITY: Colts Neck  
USGS QUAD: Marlboro  
OWNER/ADDRESS:

COUNTY: Monmouth  
UTM REFERENCES: Zone/Northing/Easting

DESCRIPTION

Construction Date:	C. 1851-60	Source of Date:	Ref. 1 & 2
Architect:		Builder:	
Style:	Greek Revival/Italianate	Form/Plan Type:	Rectangle, with ell on north side
Number of Stories:	2 1/2		
Foundation:	Brick		
Exterior Wall Fabric:	Wood shingle		
Fenestration:	5 bay symmetrical with 2 bay ell		
Roof/Chimneys:	Gable; 4 internal end chimneys		

Additional Architectural Description:  
Transitional Greek Revival/Italianate details include: 6/6 sash windows with large cornices; pronounced eaves with gable returns and a broad frieze; and a recessed double doorway with a classical enframement and rectangular transom light. Wing on north side is probably a later addition. New shingle siding. The house has a strong similarity to the Bray house on Hillsdale Rd., #1309-27.

PHOTO Negative File No. 2-13,14



Map (Indicate North)



NEW JERSEY DEPARTMENT OF ENVIRONMENTAL PROTECTION, OFFICE OF CULTURAL AND ENVIRONMENTAL SERVICES  
HISTORIC PRESERVATION SECTION, 109 WEST STATE STREET, TRENTON, NEW JERSEY 08625 (609) 292-2023

SITING, BOUNDARY DESCRIPTION, AND RELATED STRUCTURES:

Faces west on a 5 acre lot. Mature deciduous growth surrounds house.

SURROUNDING ENVIRONMENT: Urban  Suburban  Scattered Buildings   
Open Space  Woodland  Residential  Agricultural  Village   
Industrial  Downtown Commerical  Highway Commercial  Other

SIGNIFICANCE:

This is one of a number of farms started in the north west section of Colts Neck during the 1850's (see also 1309-26 and 1309-27). This was a growth period for Monmouth County, based on the expansion of truck farming, particularly potatoes. The close proximity of the farm to the marl beds in Marlboro made the area particularly prosperous. The substantial proportions of the house and the dramatic quality of the architectural elements, reflects the prosperity of the farm and the area.

ORIGINAL USE: Farm & Residence  
PHYSICAL CONDITION: Excellent  Good  Fair  Poor   
REGISTER ELIGIBILITY: Yes  Possible  No  Part of District   
THREATS TO SITE: Roads  Development  Zoning  Deterioration   
No Threat  Other

COMMENTS:

REFERENCES:

1. Lightfoot map, 1851.
2. Beers map, 1860.

RECORDED BY: James C. McCabe DATE: March 1981  
ORGANIZATION: Monmouth County Park System/Monmouth County Historical Association



SITING, BOUNDARY DESCRIPTION, AND RELATED STRUCTURES:

Faces south on 2.6 acre wooded lot, small frame garage also located on site.

SURROUNDING ENVIRONMENT: Urban  Suburban  Scattered Buildings   
Open Space  Woodland  Residential  Agricultural  Village   
Industrial  Downtown Commercial  Highway Commercial  Other

SIGNIFICANCE:

This cottage was built by Marcus Spring, one of the patrons of the North American Phalanx, a 19th century Fourierist Utopian community. Spring built the cottage because he desired some privacy from the general membership during his summer visits. The cottage was built a few years before the Phalanx community broke up, and to a certain extent, symbolizes the division that developed between the patrons and the general membership of the Phalanx over the direction the community should go. The cottage is the best example of the Gothic Revival in Colts Neck, and one of the best in the county.

ORIGINAL USE: Residence

PRESENT USE: Residence

PHYSICAL CONDITION: Excellent  Good  Fair  Poor

REGISTER ELIGIBILITY: Yes  Possible  No  Part of District

THREATS TO SITE: Roads  Development  Zoning  Deterioration   
No Threat  Other

COMMENTS:

REFERENCES:

1. Dolores Hayden, Seven American Utopias (Cambridge, Mass.: MIT Press, 1976), pp. 149-163.
2. Beers map, 1860.

RECORDED BY: James C. McCabe

DATE: March 1981

ORGANIZATION: Monmouth County Park System/Monmouth County Historical Association

1309-4 Marcus Spring Cottage

from Dolores Hayden, Seven American Utopias (Cambridge, Mass., 1976).

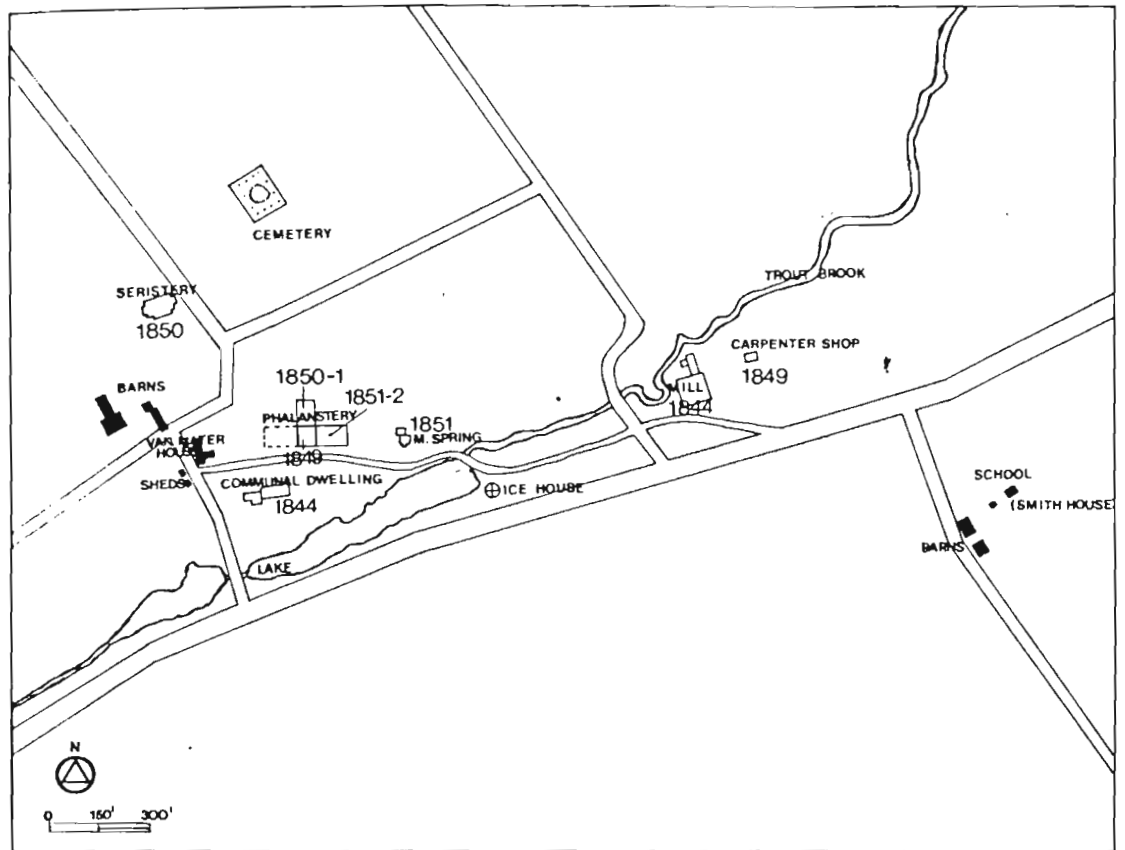

6.13 Diagram of central portion of Phalanx site, in 1854. Buildings existing before 1843 are shaded.

three tiers of gal-  
Philadelphia, 1849.

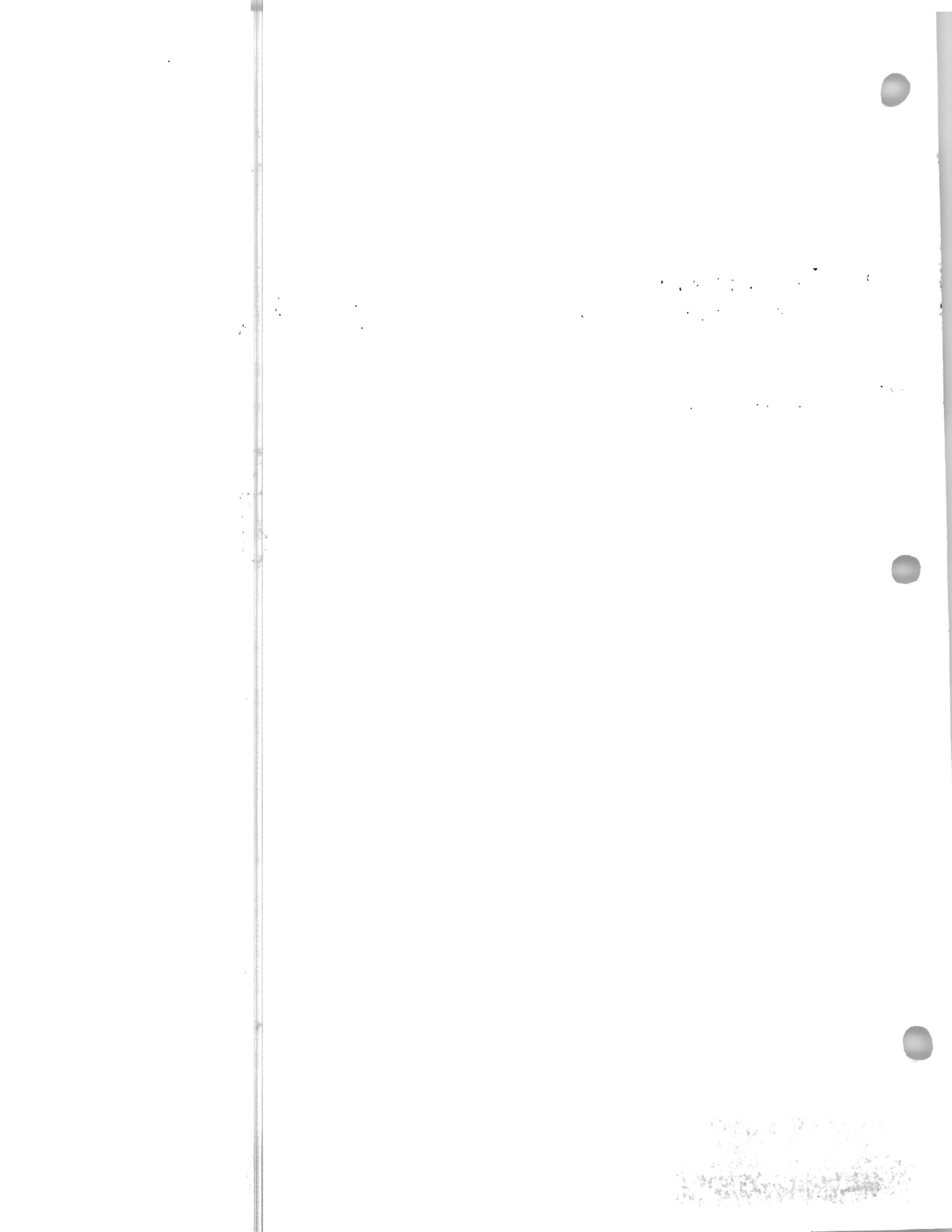

1309-4 Waret's Spring

from Dolores Hayden, Seven American Utopias (Cambridge, Mass., 1976).



6.9 Central building on the Flat Top, to main, including, left to right, communal dwelling, 1844; Phalanstery, 1849-1852, and cottage built by Marcus Spring, 1852. Frame construction.



6.10 Communal dwelling, 1844, schematic plans of existing part of structure (now allocated near bars).

4



1309-4 Marcus Spring Cottage  
 from Dolores Hayden, Seven American Utopias (Cambridge, Mass., 1976).

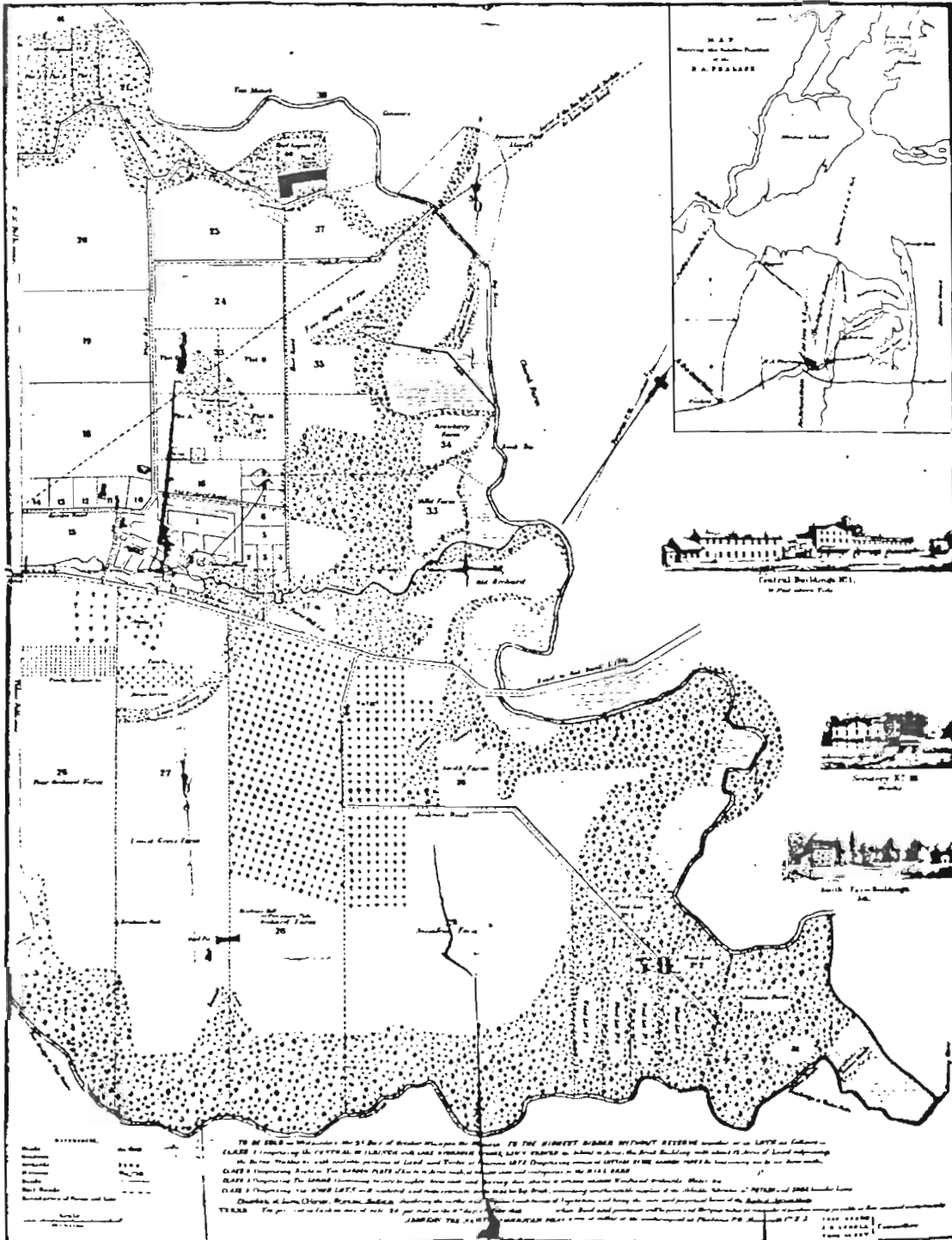

6.6 "Map of the Domain of the North American Phalanx," divided into farms and lots for sale, 1855. Shows meadows and orchards, Brisbane Hill in lower center; marl pits to north; transport to New York as inset.

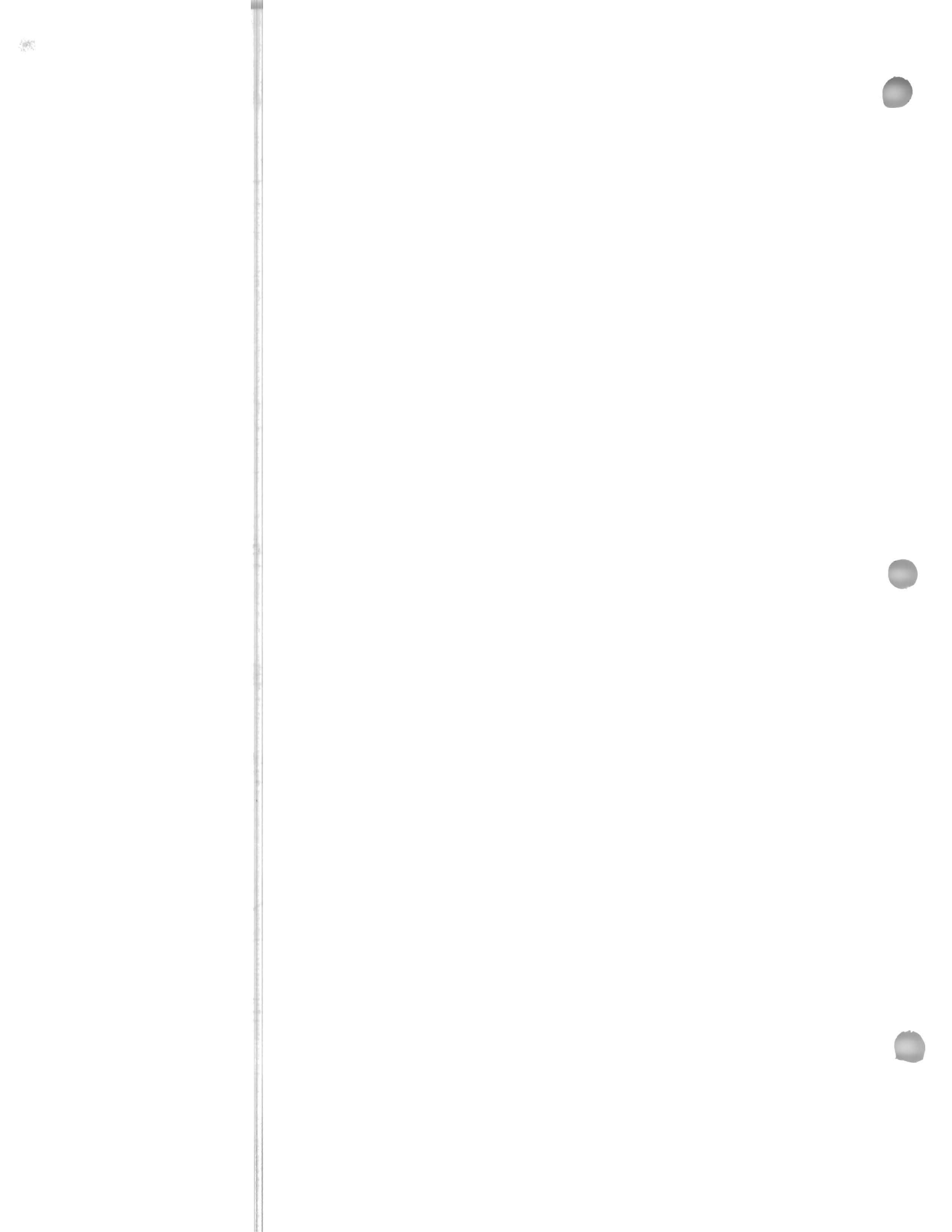

NEW JERSEY OFFICE OF CULTURAL AND ENVIRONMENTAL SERVICES  
HISTORIC PRESERVATION SECTION  
INDIVIDUAL STRUCTURE SURVEY FORM

HISTORIC SITES INVENTORY NO. 1309-5

HISTORIC NAME: William C. Buck House  
LOCATION: E. side of Buck's Mill Rd.  
N. of Yellow Brook  
MUNICIPALITY: Colts Neck  
USGS QUAD: Marlboro  
OWNER/ADDRESS:

COMMON NAME:  
BLOCK/LOT 29/12  
COUNTY: Monmouth  
UTM REFERENCES: Zone/Northing/Easting

DESCRIPTION

Construction Date: C. 1870      Source of Date: Ref. 1,2  
Architect:      Builder:  
Style: 5 bay      Form/Plan Type: Rectangle, with rear wing  
Number of Stories: 2 1/2  
Foundation: Brick  
Exterior Wall Fabric: Natural wood shingle  
Fenestration: 5 bay symmetrical  
Roof/Chimneys: Gable; internal end chimney

Additional Architectural Description:

A simple 5 bay house with limited stylistic expression. 2/2 sash windows with plain surrounds. Paired round-headed windows in south gable end. Enclosed porch, with clapboard wall surface inside.

PHOTO Negative File No. 5-31, 32, 33, 34



Map (Indicate North)

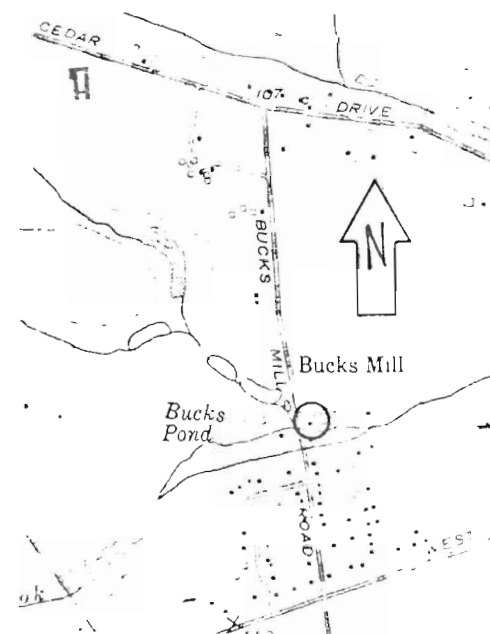

SITING, BOUNDARY DESCRIPTION, AND RELATED STRUCTURES:

Faces west on small lot. Situated immediately north of mill wheel, which marks the site of the former Buck's Mill, which burned in the 1970's.

SURROUNDING ENVIRONMENT: Urban  Suburban  Scattered Buildings   
Open Space  Woodland  Residential  Agricultural  Village   
Industrial  Downtown Commercial  Highway Commercial  Other

SIGNIFICANCE:

This was the home of William C. Buck, a miller and operator of Buck's Mill which he acquired from Joseph P. Probasco in 1871. The mill formerly stood immediately south of the house on Yellow Brook, until it burned in the 1970's. A reconstructed mill wheel still stands at the spot. The mill site dated from the 18th century and was the last water powered mill standing in Colts Neck. The house characterizes much of the simple vernacular architecture found in Colts Neck and central Monmouth County from the second half of the 19th century.

ORIGINAL USE: Residence PRESENT USE: Residence  
PHYSICAL CONDITION: Excellent  Good  Fair  Poor   
REGISTER ELIGIBILITY: Yes  Possible  No  Part of District   
THREATS TO SITE: Roads  Development  Zoning  Deterioration   
No Threat  Other

COMMENTS:

REFERENCES:

1. Beers map, 1860.
2. Beers Atlas, 1873.
3. John Hills, "Map of Monmouth County", 1781.
4. "Probasco-Buck Grist Mill", Historic American Building Survey, Inventory Form 1966.

RECORDED BY: James C. McCabe DATE: March 1981  
ORGANIZATION: Monmouth County Park System/Monmouth County Historical Association

#1309-5 William C. Buck House Continuation Sheet

Waterwheel, facing S.





NEW JERSEY OFFICE OF CULTURAL AND ENVIRONMENTAL SERVICES  
 HISTORIC PRESERVATION SECTION  
 BUILDING COMPLEX SURVEY FORM

HISTORIC SITES INVENTORY NO. 1309-6

HISTORIC NAME: Probasco House  
 LOCATION: West side Buck's Mill Rd.  
 N. of Bucks Pond (Yellow Brook)  
 MUNICIPALITY: Colts Neck  
 USGS QUAD: Marlboro  
 OWNER/ADDRESS:

COMMON NAME: Duck Hollow Farm  
 BLOCK/LOT: 23/19  
 COUNTY: Monmouth  
 UTM REFERENCES:  
 Zoning/Northing/Easting  
 NEGATIVE FILE NO: 6-2,3,4,5,6,7,8\*

SIGNIFICANT STRUCTURES

	A House	B Barn	C	D
DATE	C. 1760-1775	Mid to late 19th C.		
BUILDER/ARCH.				
FORM/PLAN	Square with ell east side	Rectangle with ell		
STORIES	2 1/2	2		
FOUNDATION	Brick, Fieldstone	Brick		
EXTERIOR WALL FABRIC	Clapboard	Vertical siding		
STRUCTURAL SYSTEM	Frame	Heavy timber frame		
ROOF/CHIMNEYS	Gable, 3 internal end chimneys	Gable with cupola		
ADDITIONAL ARCHITECTURAL DESCRIPTION	<p>A. House consists of a 2/3 Georgian plan main section, with a smaller ell and lean-to which probably predates it. The main section has large windows with 12/12 and 12/8 sash and small drip moldings on the south facade. West facade has a 15/15 sash window and three (3) 6/6 sash windows. Wide side lights flank the main doorway, which is sheltered by a shed roofed portico. The ell has a large overhang over the first floor, and has small second floor windows. Other sash in the wing is 12/12 and 4/4. The house was restored/remodeled C. 1960.</p> <p>B. Has English frame 4 bent plan. Cupola is similiar to that on the barn at #1309-32.</p> <p>The remainder of the buildings on the site were built during the 1960 remodeling. They include a store icehouse, a stove root cellar or smokehouse, a tenant house, and a number of other assorted outbuildings.</p>			
CONDITION COMMENTS:	E <input checked="" type="checkbox"/> G <input type="checkbox"/> F <input type="checkbox"/> P <input type="checkbox"/>	E <input type="checkbox"/> G <input checked="" type="checkbox"/> F <input type="checkbox"/> P <input type="checkbox"/>	E <input type="checkbox"/> G <input type="checkbox"/> F <input type="checkbox"/> P <input type="checkbox"/>	E <input type="checkbox"/> G <input type="checkbox"/> F <input type="checkbox"/> P <input type="checkbox"/>

NEW JERSEY DEPARTMENT OF ENVIRONMENTAL PROTECTION, OFFICE OF CULTURAL AND ENVIRONMENTAL SERVICES  
 HISTORIC PRESERVATION SECTION, 109 WEST STATE STREET, TRENTON, NEW JERSEY 08625 (609) 292-2023

SITING, BOUNDARY DESCRIPTION, AND RELATED STRUCTURES: SEE ATTACHED PLAN

LANDSCAPE FEATURES:

Siting: Farmstead is situated between two mill ponds; the house faces south over one of them. The site includes approximately 10 buildings.

Topography: Ground rises up from ponds and road.

Vegetation: Mature deciduous trees surround house. Pasture surrounds farmstead. Grounds are carefully maintained.

Water: The site is flanked on the north and south by mill ponds.

SURROUNDING ENVIRONMENT: Urban  Suburban  Scattered Buildings   
Open Space  Woodland  Residential  Agricultural  Village   
Industrial  Downtown Commercial  Highway Commercial  Other

SIGNIFICANCE:

The house is a good example of the combination of English and Dutch building traditions. The main section is a 2/3 Georgian plan, similar to other substantial houses built in Central Monmouth County during the late 18th century. The ell is characteristic of the small 1 1/2 story Dutch cottages built during the 18th century and generally added on to. The barn is a late example of the English type. Though the remaining buildings are new, they contribute to the architectural and historical character of the site, which is one of the more beautiful in the area. The house belonged to Joseph P. Probasco during the mid-19th century. He operated the grist mill across the street until it was sold to William C. Buck in 1871.

ORIGINAL USE: Residence, mill and farm

PRESENT USE: Residence

REGISTER ELIGIBILITY: Yes  Possible  No  Part of District

THREATS TO SITE: Roads  Development  Zoning  Deterioration   
No Threat  Other

COMMENTS:

REFERENCES:

1. Lightfoot map, 1851.
2. Beers map, 1860.
3. Beers Atlas, 1873.
4. "Probasco-Buck House", Historic American Buildings Survey, Inventory Form, 1966.
5. "Living with Antiques: The residence of Mr. & Mrs. George J. Dittmar in Monmouth County New Jersey", Antiques, (Apr., 1978), pp. 830-837.

RECORDED BY: James C. McCabe DATE: March 1981  
ORGANIZATION: Monmouth County Park System/Monmouth County Historical Association

Map:

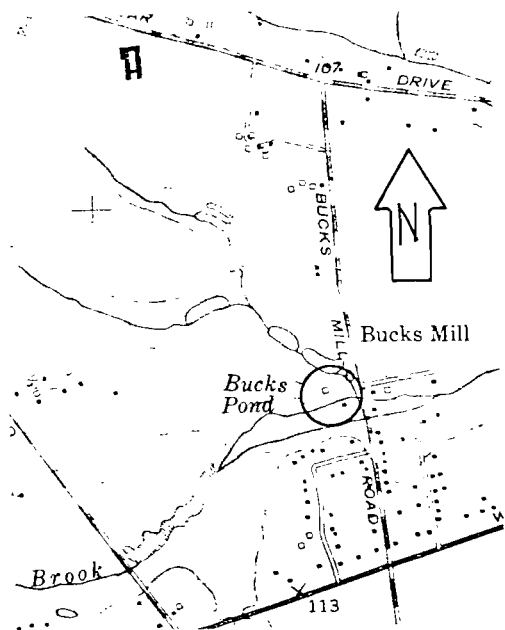

Site Plan:

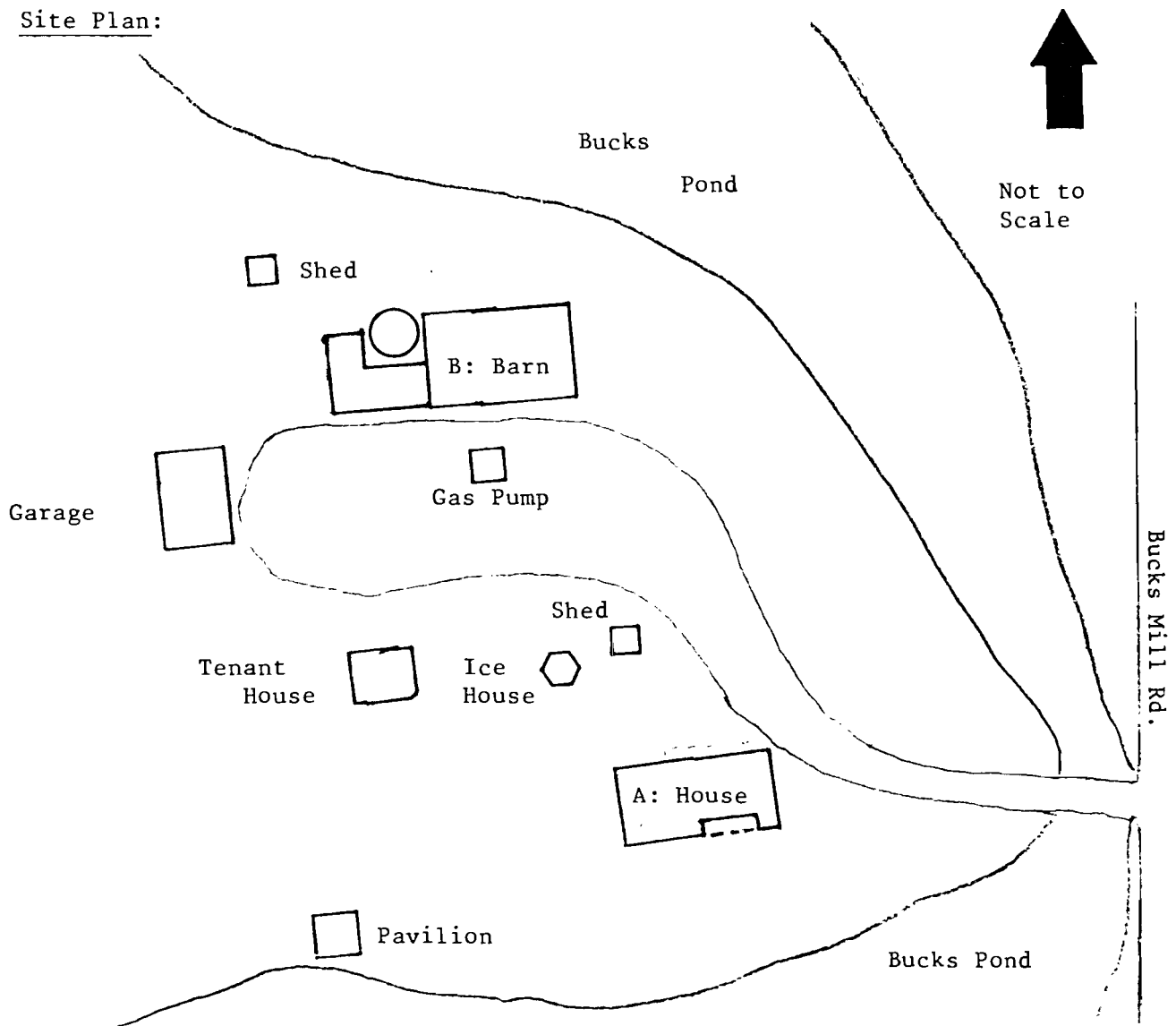

House (A), facing N.



Barn (B), facing N.W.



Barn (B), facing S.E.



2023/07/24



#1309-6 Probasco House  
Continuation Sheet

Tenant House, facing S.

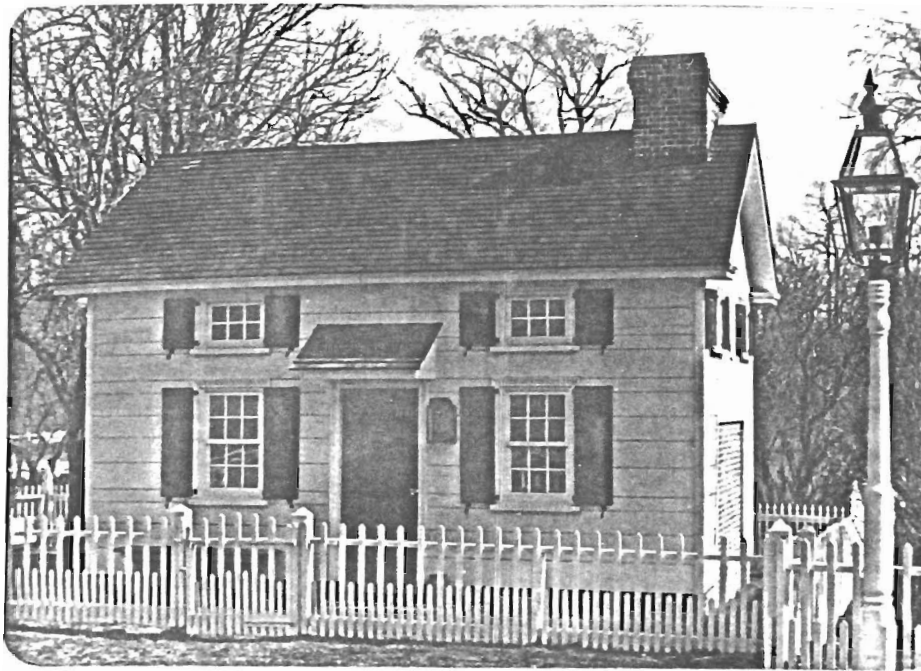

Ice House, facing E.

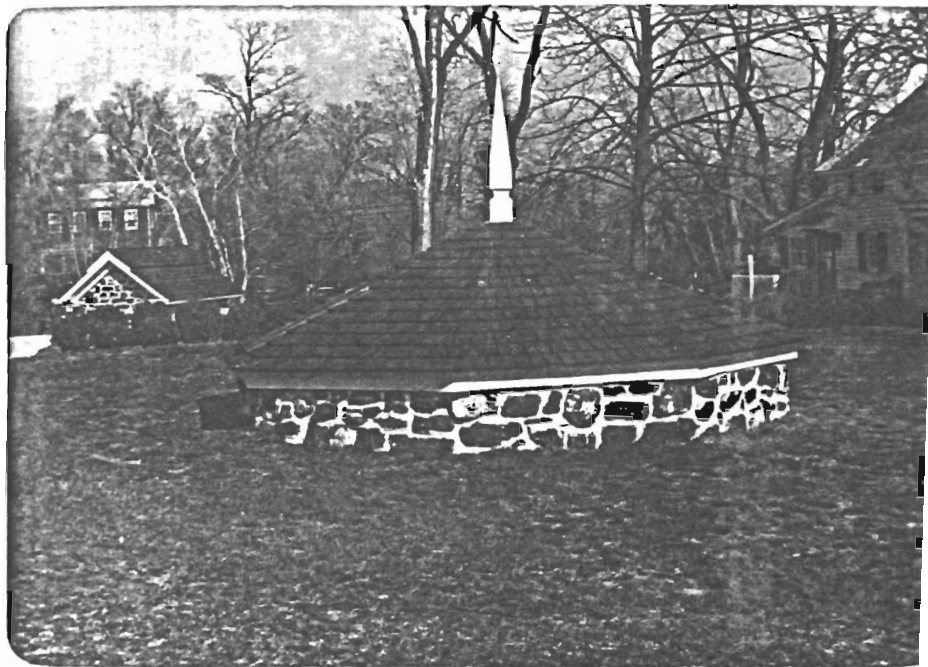

NEW JERSEY OFFICE OF CULTURAL AND ENVIRONMENTAL SERVICES  
HISTORIC PRESERVATION SECTION  
INDIVIDUAL STRUCTURE SURVEY FORM

HISTORIC SITES INVENTORY NO. 1309-7

HISTORIC NAME: B.D. Sickles House  
LOCATION: W. side Bucks Mill Rd.  
1000' S. of Cedar Dr.  
MUNICIPALITY: Colts Neck  
USGS QUAD: Marlboro  
OWNER/ADDRESS:

COMMON NAME:  
BLOCK/LOT 23/14  
COUNTY: Monmouth  
UTM REFERENCES: Zone/Northing/Easting

DESCRIPTION

Construction Date: C. 1860 Source of Date: Ref. 1,2  
Architect: Builder:  
Style: 3 bay Traditional Form/Plan Type: Rectangle, with rear wing  
Number of Stories: 2 1/2  
Foundation: Brick  
Exterior Wall Fabric: Clapboard  
Fenestration: 3 bay symmetrical  
Roof/Chimneys: Gable, with gable wing, 2 internal end chimneys

Additional Architectural Description:

A simple 3 bay traditional house with a minimum of ornamentation. Details include 6/6 sash windows with projecting lintels, a narrow paneled door with a small transom light, and a late 19th century bracketed porch with turned posts.

PHOTO

Negative File No. 4-2,3



Map (Indicate North)

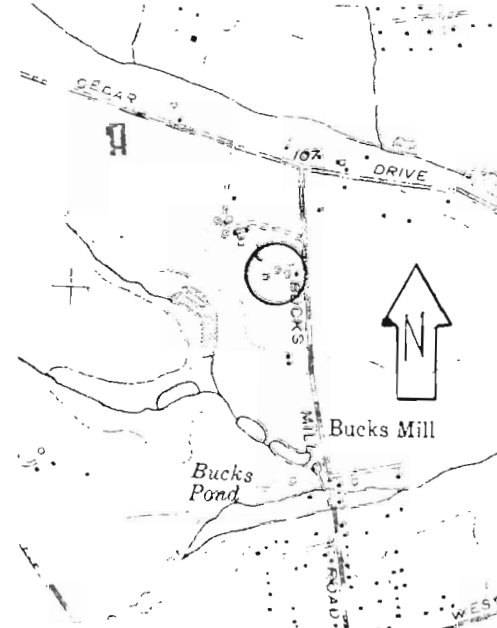

NEW JERSEY DEPARTMENT OF ENVIRONMENTAL PROTECTION, OFFICE OF CULTURAL AND ENVIRONMENTAL SERVICES  
HISTORIC PRESERVATION SECTION, 109 WEST STATE STREET, TRENTON, NEW JERSEY 08625 (609) 292-2023

**SITING, BOUNDARY DESCRIPTION, AND RELATED STRUCTURES:**

House faces east on a 3.68 acre lot with a deciduous and coniferous windbreak; the site also includes a large wagon shed, a new horse barn and a small tool shed.

**SURROUNDING ENVIRONMENT:** Urban  Suburban  Scattered Buildings   
Open Space  Woodland  Residential  Agricultural  Village   
Industrial  Downtown Commercial  Highway Commercial  Other

**SIGNIFICANCE:**

Like many other farms in western Colts Neck, this well maintained farm was built during the decade of the 1850's a period of rapid growth for Monmouth County agriculture. Although, it is situated on a small lot, the farmstead and its simple, unpretentious character serve to balance the expanding suburbanization which surrounds it.

**ORIGINAL USE:** Residence **PRESENT USE:** Residence  
**PHYSICAL CONDITION:** Excellent  Good  Fair  Poor   
**REGISTER ELIGIBILITY:** Yes  Possible  No  Part of District   
**THREATS TO SITE:** Roads  Development  Zoning  Deterioration   
No Threat  Other

**COMMENTS:**

**REFERENCES:**

1. Lightfoot map, 1851.
2. Beers map, 1860.

**RECORDED BY:** James C. McCabe **DATE:** March 1981  
**ORGANIZATION:** Monmouth County Park System/Monmouth County Historical Association

Wagon Shed; facing N.W.



NEW JERSEY OFFICE OF CULTURAL AND ENVIRONMENTAL SERVICES  
 HISTORIC PRESERVATION SECTION  
 BUILDING COMPLEX SURVEY FORM

HISTORIC SITES INVENTORY NO. 1309-8

HISTORIC NAME: J.C. Barkalow Farm  
 LOCATION: 61 Cedar Dr.

COMMON NAME: Buckalew Farm  
 BLOCK/LOT: 23/30

MUNICIPALITY: Colts Neck  
 USGS QUAD: Marlboro  
 OWNER/ADDRESS:

COUNTY: Monmouth  
 UTM REFERENCES: Zoning/Northing/Easting  
 NEGATIVE FILE NO: 5-4,5,6,7,8,

SIGNIFICANT STRUCTURES

	A House	B Wagon Shed	C Barn	D
DATE	C. 1860	2nd Half 19th C.	2nd Half 19th C.	
BUILDER/ARCH.				
FORM/PLAN	Rectangle, rear ell	Rectangle	Rectangle	
STORIES	2½	1½	2	
FOUNDATION	Brick	Stone & concrete piers	Fieldstone	
EXTERIOR WALL FABRIC	Clapboard	Natural wood shingle, clapboard	Natural wood shingle	
STRUCTURAL SYSTEM	Frame	Frame	Frame	
ROOF/CHIMNEYS	Gable, 2 internal end chimneys	Gable	Gable	
ADDITIONAL ARCHITECTURAL DESCRIPTION	A. A 5 bay house with limited stylistic expression. 2/2 sash windows with projecting lintels; may have formerly been 6/6 windows. 2 light transom above doorway. Gable returns. Portico is a recent addition. B. Side bays have been enclosed. C. Interior has been converted into a 2 story workshop.			
CONDITION COMMENTS:	E <input type="checkbox"/> G <input checked="" type="checkbox"/> F <input type="checkbox"/> P <input type="checkbox"/>	E <input type="checkbox"/> G <input type="checkbox"/> F <input type="checkbox"/> P <input checked="" type="checkbox"/>	E <input type="checkbox"/> G <input type="checkbox"/> F <input checked="" type="checkbox"/> P <input type="checkbox"/>	E <input type="checkbox"/> G <input type="checkbox"/> F <input type="checkbox"/> P <input type="checkbox"/>

NEW JERSEY DEPARTMENT OF ENVIRONMENTAL PROTECTION, OFFICE OF CULTURAL AND ENVIRONMENTAL SERVICES  
 HISTORIC PRESERVATION SECTION, 109 WEST STATE STREET, TRENTON, NEW JERSEY 08625 (609) 292-2023

SITING, BOUNDARY DESCRIPTION, AND RELATED STRUCTURES: SEE ATTACHED PLAN

LANDSCAPE FEATURES:

Siting: House faces north on 5 acre lot

Topography: Gently slopes up to west

Vegetation: Pasture, with a variety of mature trees scattered around the farmstead

Water: A branch of Yellow Brook is located across Cedar Drive from the farmstead.

SURROUNDING ENVIRONMENT: Urban  Suburban  Scattered Buildings   
Open Space  Woodland  Residential  Agricultural  Village   
Industrial  Downtown Commercial  Highway Commercial  Other

SIGNIFICANCE: This farmstead was first built during the 1850's, during a period of growth for Monmouth County agriculture. While the house and farm buildings are not individually notable, in combination they present a largely complete farm plan, typical of the area. The farmstead helps establish the agricultural character of the area, a quality which is being rapidly ~~compromised~~ by suburbanization.

ORIGINAL USE: Farm

PRESENT USE: Farm

REGISTER ELIGIBILITY: Yes  Possible  No  Part of District

THREATS TO SITE: Roads  Development  Zoning  Deterioration   
No Threat  Other

COMMENTS:

REFERENCES:

1. Lightfoot map, 1851.
2. Beers map, 1860.

RECORDED BY: James C. McCabe

DATE: March 1981

ORGANIZATION: Monmouth County Park System/Monmouth County Historical Assoc.

Map:

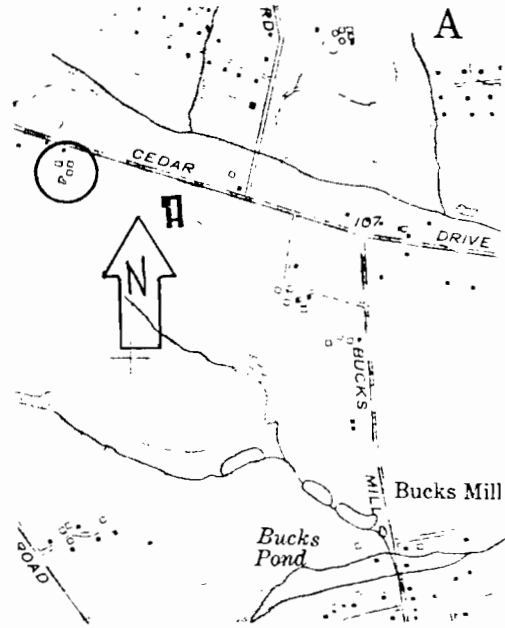

Site Plan:

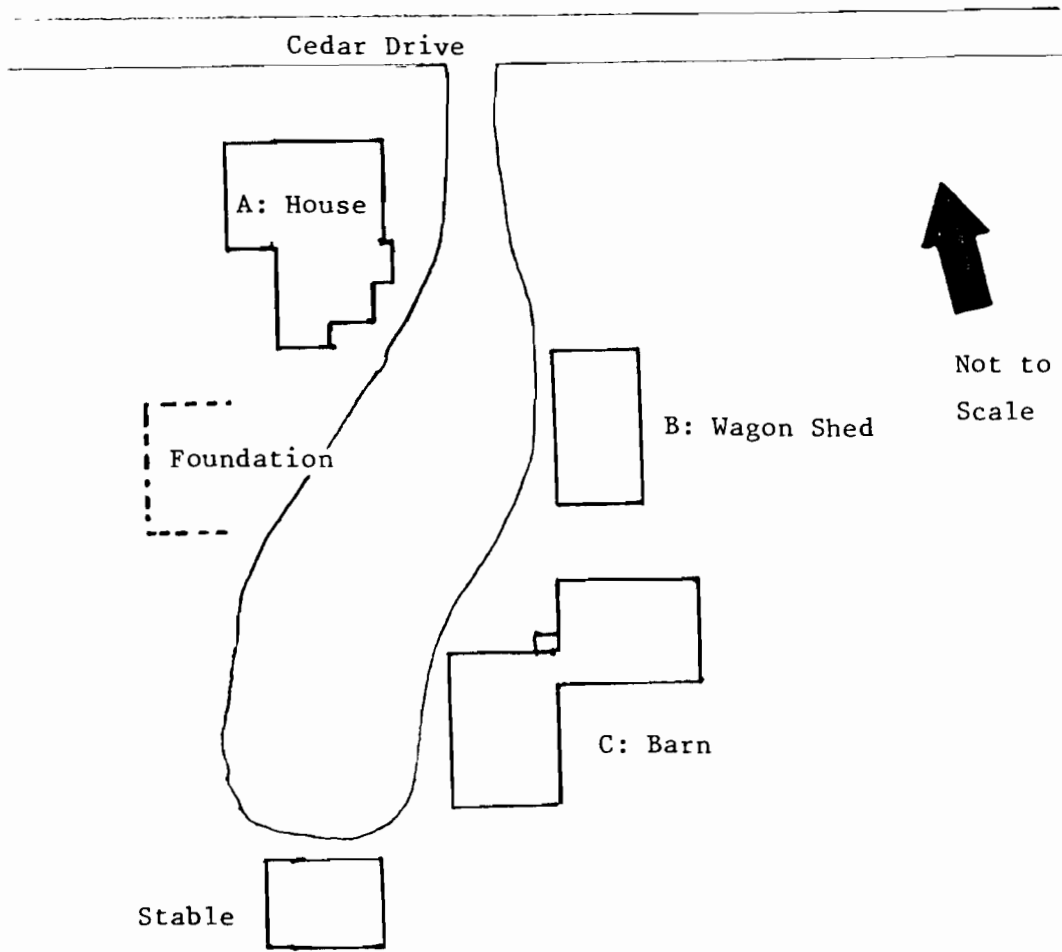

House (A), facing S.



Wagon Shed (B),  
facing E.



Barn (C), facing S.



Barn (C), facing S.



NEW JERSEY OFFICE OF CULTURAL AND ENVIRONMENTAL SERVICES  
 HISTORIC PRESERVATION SECTION  
 BUILDING COMPLEX SURVEY FORM

HISTORIC SITES INVENTORY NO. 1309-9

HISTORIC NAME: COMMON NAME: Big Brook Farms  
 LOCATION: W. side Conover Rd., 800' BLOCK/LOT: 7/7  
 N. of Crine Rd.  
 MUNICIPALITY: Colts Neck COUNTY: Monmouth  
 USGS QUAD: Marlboro UTM REFERENCES:  
 OWNER/ADDRESS: Zoning/Northing/Easting  
 NEGATIVE FILE NO: 3-7, 8, 9, 10, 11, 12, 13

	SIGNIFICANT STRUCTURES			
	A House	B Barn	C Stalls	D
DATE	1st half 19th C. (main block)	1920-1930's	Late 19th century	
BUILDER/ARCH.				
FORM/PLAN	Rectangle, with ell	Rectangle, with ell	Rectangle	
STORIES	2½	2	1½	
FOUNDATION	Brick/ Fieldstone	Concrete	Concrete block	
EXTERIOR WALL FABRIC	Clapboard	Clapboard	Shingle	
STRUCTURAL SYSTEM	Frame	Frame	Frame	
ROOF/ CHIMNEYS	Gable, 2 internal end chimneys	Rainbow roof, with ventil- ators	Gable	
ADDITIONAL ARCHITECTURAL DESCRIPTION	<p>A. House was built in three sections. The ell is the earliest (18th C., but exact date is undetermined), and the bay at the east end is the latest. 6/6 sash windows on main section, small attic windows on ell. Transom light and 2/3 length side lights around doorway. Wood shingled roof with wide overhanging eaves.</p> <p>B. Originally built as a dairy barn.</p> <p>C. Originally a wagon shed.</p> <p>Site is a large multi-building complex, most of which are 20th century. There are two farms on the property, a total of approximately 27 buildings.</p>			
CONDITION COMMENTS:	<input checked="" type="checkbox"/> G <input type="checkbox"/> F <input type="checkbox"/> P <input type="checkbox"/>	<input type="checkbox"/> G <input checked="" type="checkbox"/> F <input type="checkbox"/> P <input type="checkbox"/>	<input type="checkbox"/> G <input type="checkbox"/> F <input checked="" type="checkbox"/> P <input type="checkbox"/>	<input type="checkbox"/> G <input type="checkbox"/> F <input type="checkbox"/> P <input type="checkbox"/>

NEW JERSEY DEPARTMENT OF ENVIRONMENTAL PROTECTION, OFFICE OF CULTURAL AND ENVIRONMENTAL SERVICES  
 HISTORIC PRESERVATION SECTION, 109 WEST STATE STREET, TRENTON, NEW JERSEY 08625 (609) 292-2023

SITING, BOUNDARY DESCRIPTION, AND RELATED STRUCTURES: SEE ATTACHED PLAN

LANDSCAPE FEATURES:

Siting: Two farms, situated on a 234 acre lot; house of surveyed farm faces north, 50 feet from road.

Topography: Gently rolling hills

Vegetation: Pasture, perimeter of lot is outlined with evergreens, scattered trees around house

Water: Big Brook flows through farm

SURROUNDING ENVIRONMENT: Urban  Suburban  Scattered Buildings   
Open Space  Woodland  Residential  Agricultural  Village   
Industrial  Downtown Commercial  Highway Commercial  Other

SIGNIFICANCE: Although none of the buildings on this farmstead are individually outstanding, as a whole it illustrates a composite 19th and 20th century farmstead, and contributes in a major way to the agricultural character of the area north of Crine Rd. The farm was in the Taylor family through much of the 19th century. James J. Taylor and his brother William inherited the farm in 1835 and divided it between them. It was a dairy farm in the early 20th century.

ORIGINAL USE: Farm & Residence PRESENT USE: Farm & Residence

REGISTER ELIGIBILITY: Yes  Possible  No  Part of District

THREATS TO SITE: Roads  Development  Zoning  Deterioration   
No Threat  Other

COMMENTS:

REFERENCES:

1. Franklin Ellis History of Monmouth County, (Philadelphia, 1885), p. 677.
2. Lightfoot map, 1851.
3. Wolverton Atlas, 1889.

RECORDED BY: James C. McCabe

DATE: March 1981

ORGANIZATION: Monmouth County Park System/Monmouth County Historical Assoc.

Map:

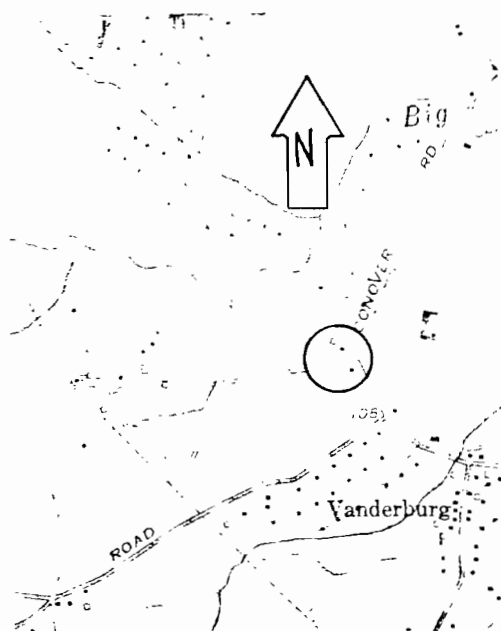

Site Plan:

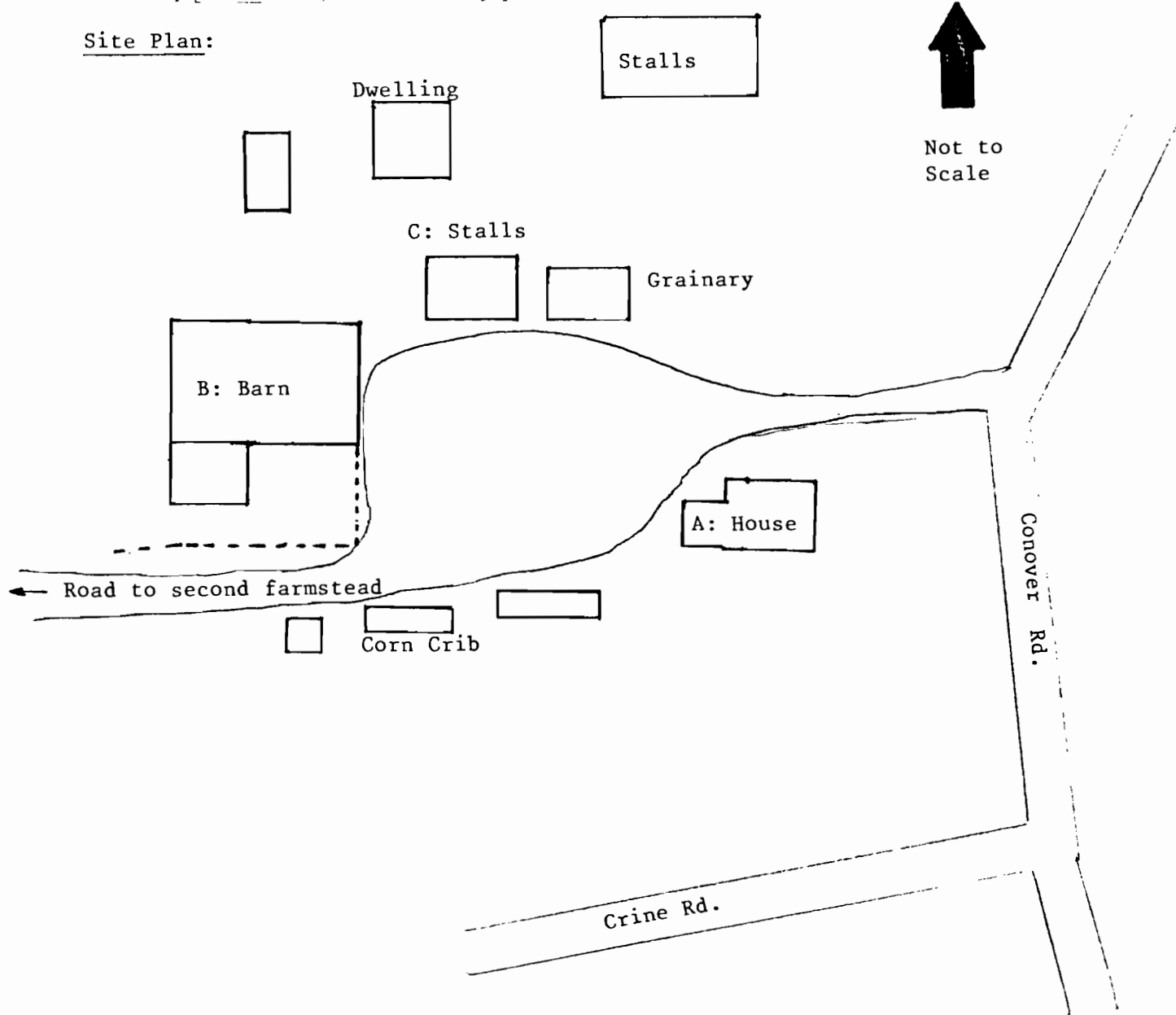

#1309-9 Continuation Sheet

House (A), facing S.



Barn (B), facing N.W.

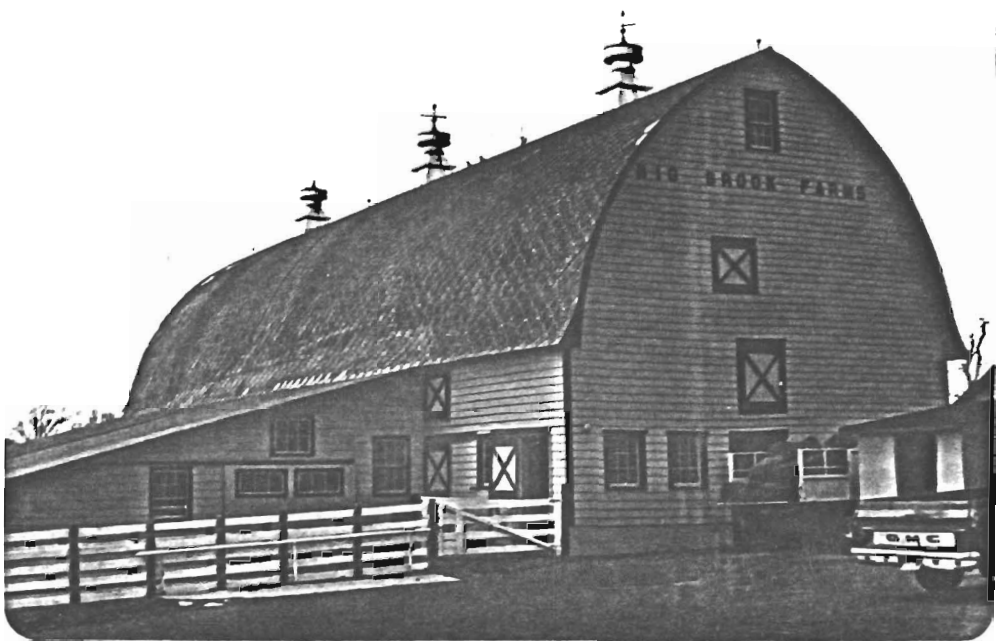

Stalls (C), facing N.W.

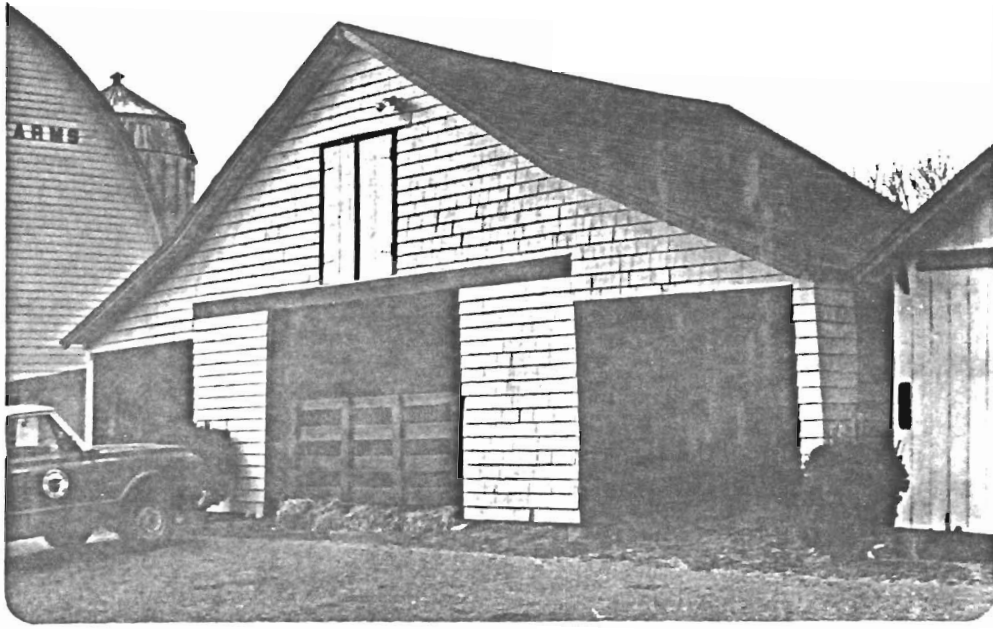

Grainary, facing N.

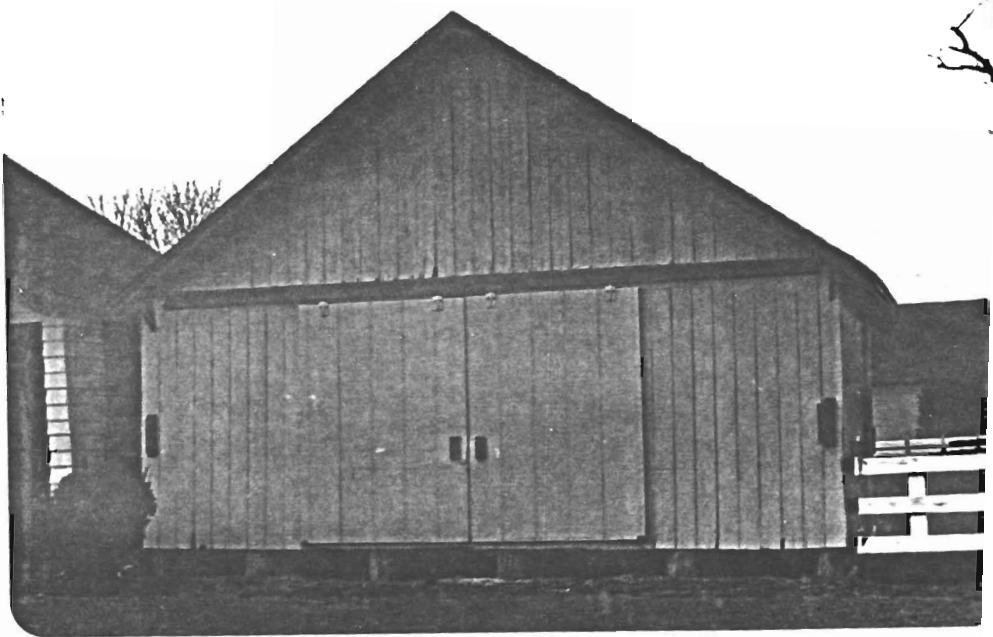

NEW JERSEY OFFICE OF CULTURAL AND ENVIRONMENTAL SERVICES  
 HISTORIC PRESERVATION SECTION  
 BUILDING COMPLEX SURVEY FORM

HISTORIC SITES INVENTORY NO. 1309-10

HISTORIC NAME: Covenhoven House  
 LOCATION: 100 Conover Road

COMMON NAME: Holly Bush Manor  
 BLOCK/LOT: 8/12

MUNICIPALITY: Colts Neck  
 USGS QUAD: Marlboro  
 OWNER/ADDRESS:

COUNTY: Monmouth  
 UIM REFERENCES:  
 Zoning/Northing/Easting  
 NEGATIVE FILE NO: 2-36,37; 3-3,4,5,6\*

SIGNIFICANT STRUCTURES

	A House	B Wagon Shed	C Shed	D
DATE	Early 18th century w/ later additions	2nd half 19th c.	Late 19th c.	
BUILDER/ARCH.				
FORM/PLAN	Rectangle w/ two side ells and rear ell	Rectangle	Rectangle	
STORIES	2½	1½	1½	
FOUNDATION	Fieldstone	Brick	Not visible	
EXTERIOR WALL FABRIC	Split shingle	Shingle	Shingle	
STRUCTURAL SYSTEM	Frame	Frame	Frame	
ROOF/CHIMNEYS	Gable; 2 internal end chimneys	Gable	Gable; small external stove chimney	

ADDITIONAL ARCHITECTURAL DESCRIPTION

A: The house was built in a number of stages. A conjectural sequence would have the first floor section of the east side (the three closely-spaced windows) as the original house, a one-story Dutch framed cottage. The two-story west section, with a square side hall plan, was probably added in the 1750's or 1760's. The roof of the original section was raised in the late 18th or early 19th century, creating a symmetrical five-bay house. The 9/9 sash were probably added at the same time. The two ells on the east end were added during the 20th century. The sections on the rear were built at an undetermined date. The doorway is flanked by wide sidelights and surmounted by a rectangular transom light with a fan pattern in the tracery. Some 9/6 sash are found on the rear of the west section. "D.C. 1712" was formerly painted on a semicircle in the west gable end. Wood shingle roofing. Note variety of eaves trim in slides.

B: Has had few modifications; includes original hardware.

CONDITION  
 COMMENTS:

E  G  F  P   E  C  F  P   E  G  F  P   E  G  F  P

Some water damage to shingles immediately above porch roof on house.

NEW JERSEY DEPARTMENT OF ENVIRONMENTAL PROTECTION, OFFICE OF CULTURAL AND ENVIRONMENTAL SERVICES  
 HISTORIC PRESERVATION SECTION, 109 WEST STATE STREET, TRENTON, NEW JERSEY 08625 (609) 292-2023

SITING, BOUNDARY DESCRIPTION, AND RELATED STRUCTURES: SEE ATTACHED PLAN

LANDSCAPE FEATURES:

Siting: House faces south on 5.5 lot. Complex is set back from the road.

Topography: Lot is flat land, lying at the edge of a steep bluff which leads to Big Brook and State Route 34.

Vegetation: Windbreak of mature deciduous and coniferous trees forms western boundary of yard; fenced-in pasture area.

Water: Well is near house; Big Brook is approximately 1000' distant.

SURROUNDING ENVIRONMENT: Urban  Suburban  Scattered Buildings   
Open Space  Woodland  Residential  Agricultural  Village   
Industrial  Downtown Commercial  Highway Commercial  Other

SIGNIFICANCE:

This is among the earliest houses in Colts Neck and illustrates the characteristic expansion of Monmouth County dwellings from one-story Dutch framed cottages to two-story, five-bay symmetrical houses. The evolution of the Village Inn in Englishtown (1312-1-15) is similar. The house may be from the original farmstead of one branch of the ubiquitous Covenhoven family, who were present in large numbers in Monmouth County during the early 18th century, and who continue to be numerous to the present day as Conover. Although the house has been expanded many times, evidence of the various stages of construction are still visible, such as round butt shingles, various types of eaves molding, and the fenestration. The outbuildings are in good condition, and the plan of the farm is typical of the area.

ORIGINAL USE: Farm and Residence PRESENT USE: Horse Farm and Residence

REGISTER ELIGIBILITY: Yes  Possible  No  Part of District

THREATS TO SITE: Roads  Development  Zoning  Deterioration   
No Threat  Other

COMMENTS:

REFERENCES:

1. Lightfoot map, 1851.
2. Conversation with owner (Eleanor Padula), March 1981.

RECORDED BY: James McCabe

DATE: March 1981

ORGANIZATION: Monmouth County Park System/ Monmouth County Historical Association

Map:

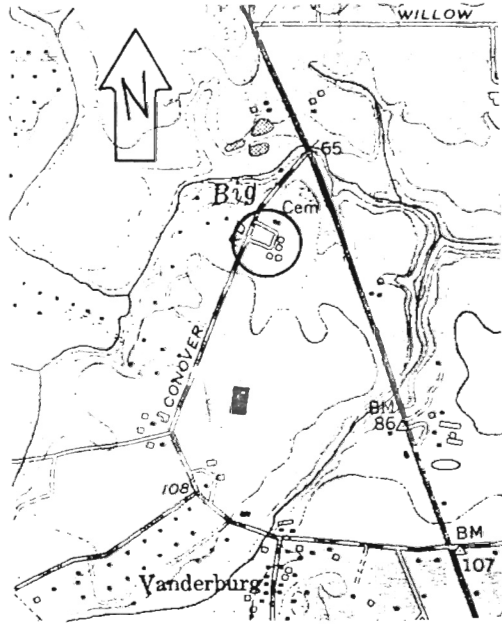

Site Plan:

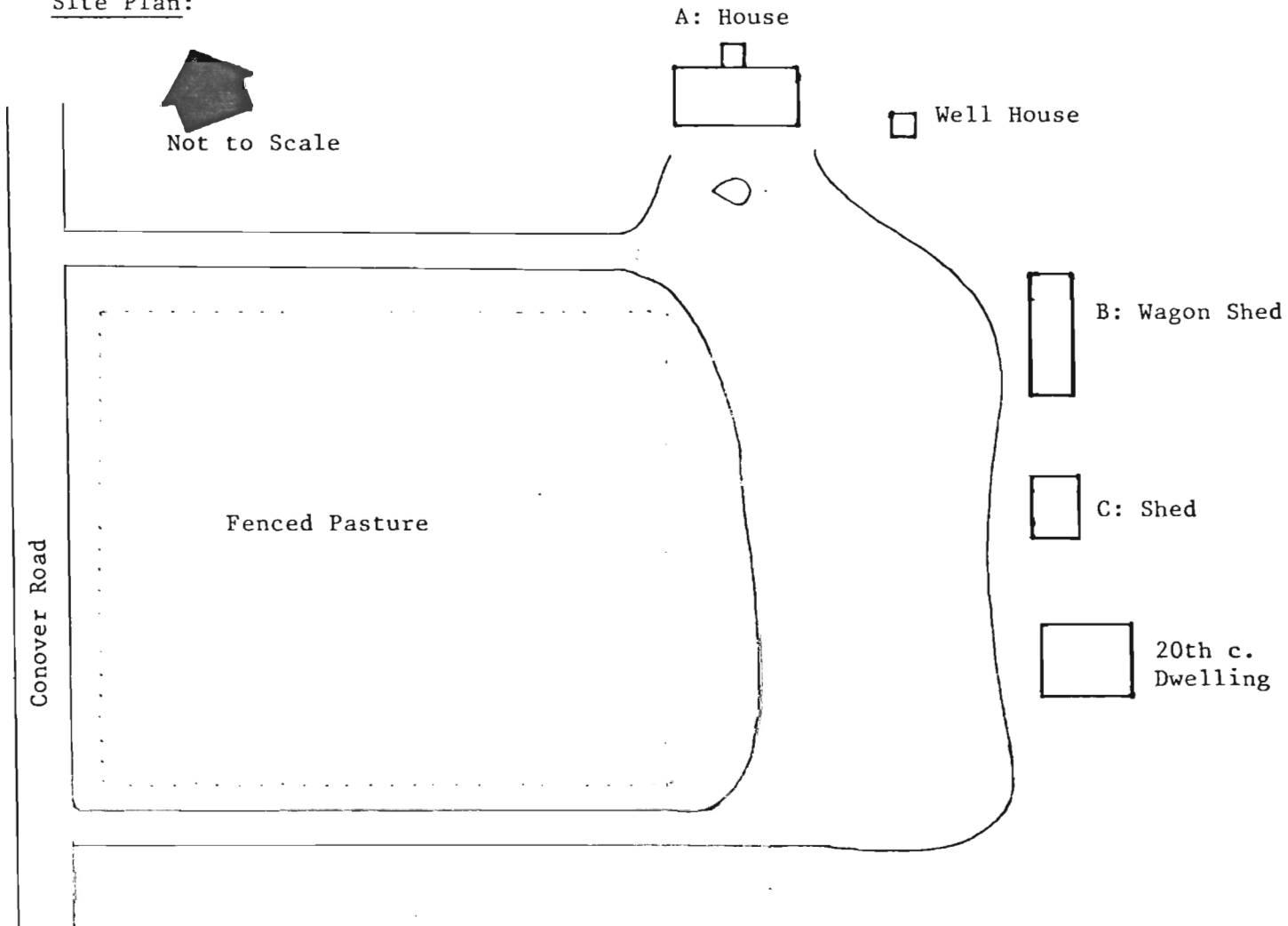

House; facing N.E.



Wagon shed; facing S.E.

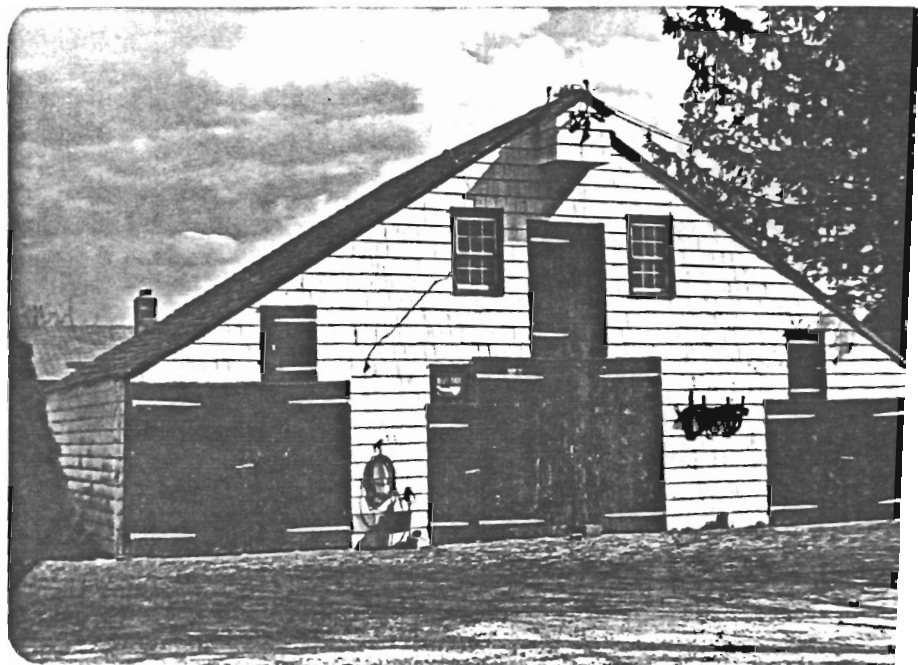

Shed; facing S.E.

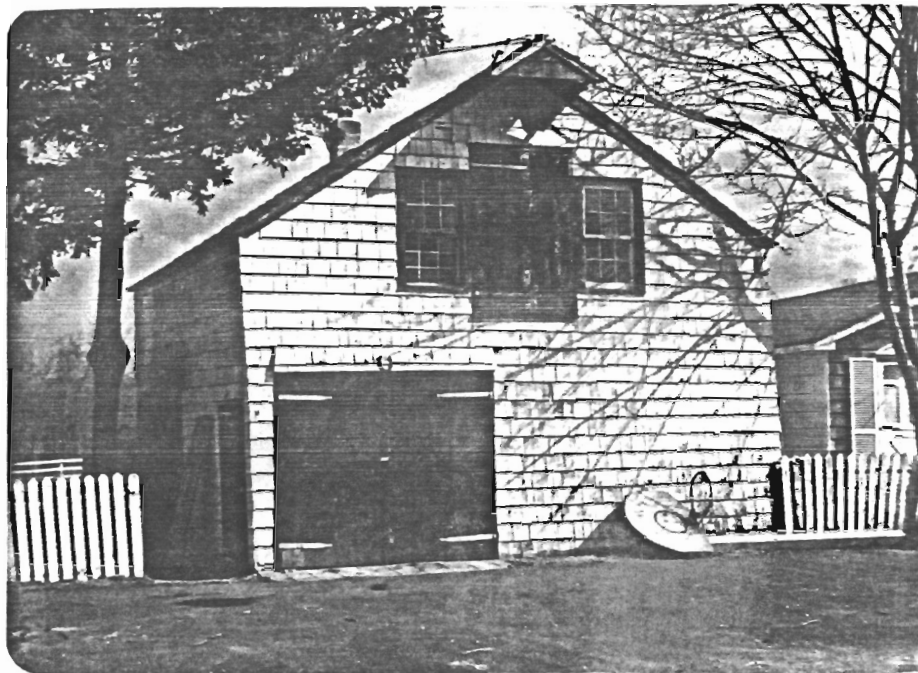

View; facing E.

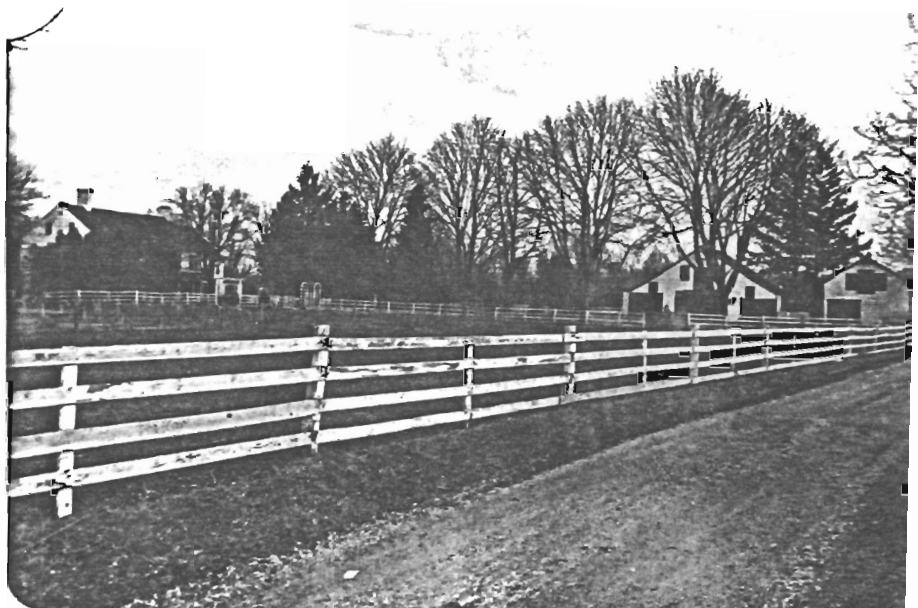

NEW JERSEY OFFICE OF CULTURAL AND ENVIRONMENTAL SERVICES  
 HISTORIC PRESERVATION SECTION  
 BUILDING COMPLEX SURVEY FORM

HISTORIC SITES INVENTORY NO. 1309-11

HISTORIC NAME: \_\_\_\_\_ COMMON NAME: Shear-wood  
 LOCATION: N. Side County Rd. 537 East, BLOCK/LOT: 33/21  
 0.2 mi. E. Creamery Rd.  
 MUNICIPALITY: Colts Neck COUNTY: Monmouth  
 USGS QUAD: Marlboro UTM REFERENCES:  
 OWNER/ADDRESS: \_\_\_\_\_ Zoning/Northing/Easting  
 NEGATIVE FILE NO: 6-14,15

SIGNIFICANT STRUCTURES

	A House	B Barn	C	D
DATE	C. 1888-1890	C. 1888-1890		
BUILDER/ARCH.				
FORM/PLAN	Rectangle, with rear ell	Rectangle		
STORIES	2½	2		
FOUNDATION	Brick	Brick		
EXTERIOR WALL FABRIC	Clapboard; aluminum siding	Clapboard		
STRUCTURAL SYSTEM	Frame	Frame		
ROOF/CHIMNEYS	Center gable, 2 internal end chimneys.	Center gable		
ADDITIONAL ARCHITECTURAL DESCRIPTION	A. Late 19th century Victorian farmhouse with 1/1 sash windows, with plain surrounds; a scrolled modillion roof cornice; and a round headed gable window. The porch, now enclosed, has a central pediment which resembles the roof shape. B. Center gable similar to that on house.			

CONDITION COMMENTS:  E  G  F  P   E  G  F  P   E  G  F  P   E  G  F  P

NEW JERSEY DEPARTMENT OF ENVIRONMENTAL PROTECTION, OFFICE OF CULTURAL AND ENVIRONMENTAL SERVICES  
 HISTORIC PRESERVATION SECTION, 109 WEST STATE STREET, TRENTON, NEW JERSEY 08625 (609) 292-2023

SITING, BOUNDARY DESCRIPTION, AND RELATED STRUCTURES: SEE ATTACHED PLAN

LANDSCAPE FEATURES:

Siting: House and barn face south on a 13 acre lot, in a densely clustered complex, which includes several other smaller buildings.  
Topography: Flat.  
Vegetation: Yard in front of is landscaped with hedges and shrubbery.  
Water: Yellow Brook flows to the north of the lot.

SURROUNDING ENVIRONMENT: Urban  Suburban  Scattered Buildings   
Open Space  Woodland  Residential  Agricultural  Village   
Industrial  Downtown Commercial  Highway Commercial  Other

SIGNIFICANCE: This is a good example of a late 19th century farmstead. The complex was built as a whole, and the general shape of the barn reflects that of the house.

ORIGINAL USE: House & Farm  
REGISTER ELIGIBILITY: Yes  Possible  No  Part of District   
THREATS TO SITE: Roads  Development  Zoning  Deterioration   
No Threat  Other

COMMENTS:

REFERENCES:

1. Wolverton Atlas, 1889.
2. Conversation with tenants, March 1981.

RECORDED BY: James C. McCabe DATE: March 1981  
ORGANIZATION: Monmouth County Park System/Monmouth County Historical Assoc.

Map:

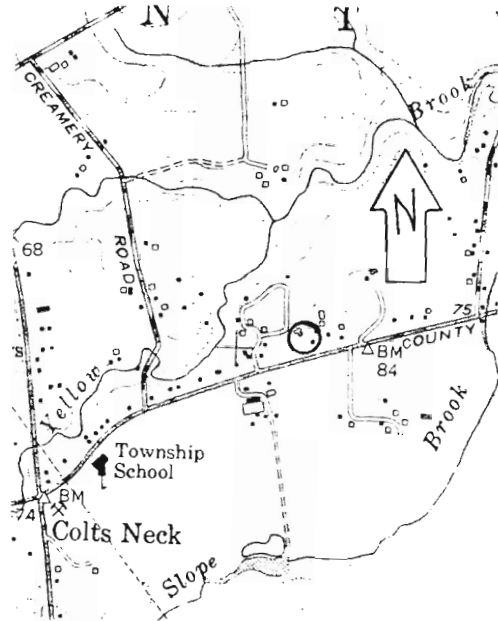

Site Plan:

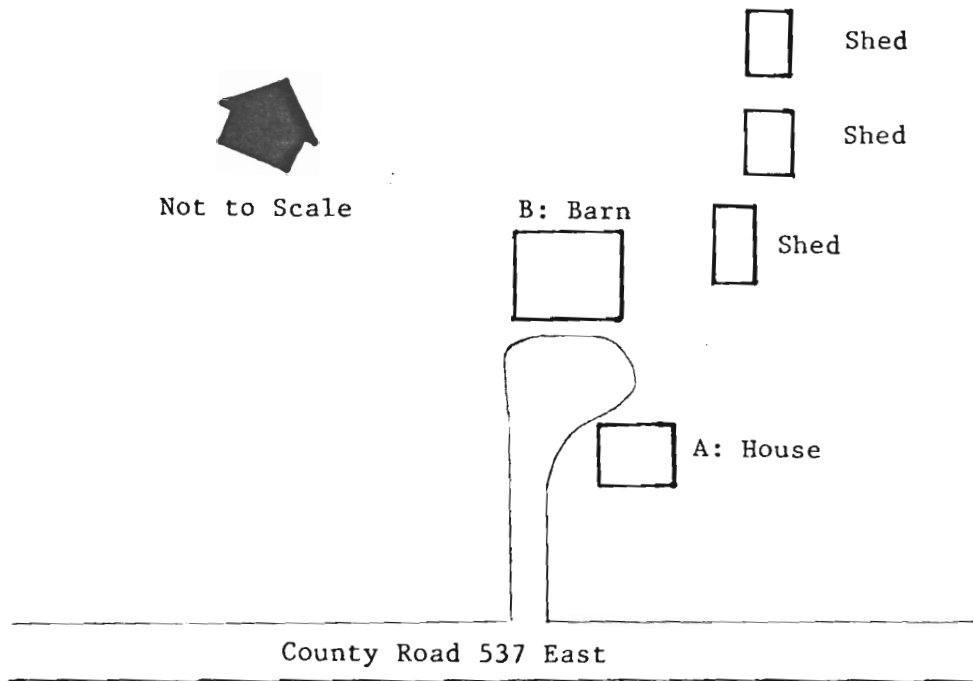

House; facing N.



Barn; facing N.



NEW JERSEY OFFICE OF CULTURAL AND ENVIRONMENTAL SERVICES  
HISTORIC PRESERVATION SECTION  
INDIVIDUAL STRUCTURE SURVEY FORM

HISTORIC SITES INVENTORY NO. 1309-12

HISTORIC NAME:		COMMON NAME:	
LOCATION:	N. side County Rd. 537 East, opposite Hockhockson Rd.	BLOCK/LOT	35/15
MUNICIPALITY:	Colts Neck	COUNTY:	Monmouth
USGS QUAD:	Marlboro	UTM REFERENCES:	Zone/Northing/Easting
OWNER/ADDRESS:			

DESCRIPTION

Construction Date:	1790-1820	Source of Date:	Stylistic
Architect:		Builder:	
Style:	5 bay	Form/Plan Type:	Rectangle, with rear ell
Number of Stories:	2		
Foundation:	Random ashlar		
Exterior Wall Fabric:	Asbestos shingle		
Fenestration:	5 bay symmetrical		
Roof/Chimneys:	Gable; 2 internal end chimneys		
Additional Architectural Description:	A simple 5 bay house; irregular spacing in fenestration accentuates central bay. 2/2 sash window are later 19th century replacements; they have plain surrounds. Doorway and eaves are not highlighted. 3 bay Italianate porch is a later addition.		

PHOTO Negative File No. 5-28, 29, 30

Map (Indicate North)

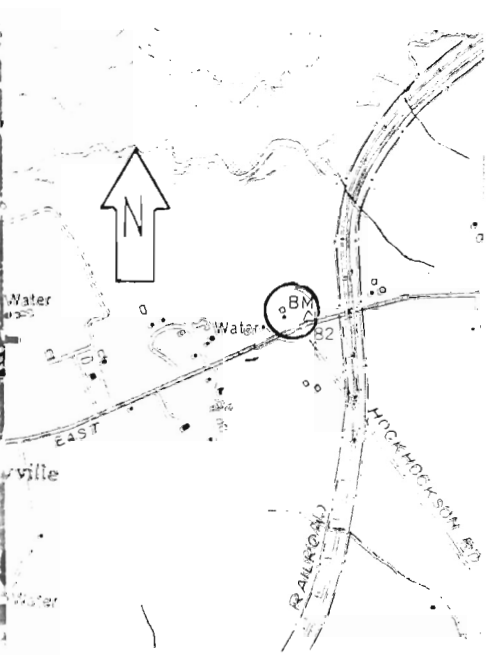
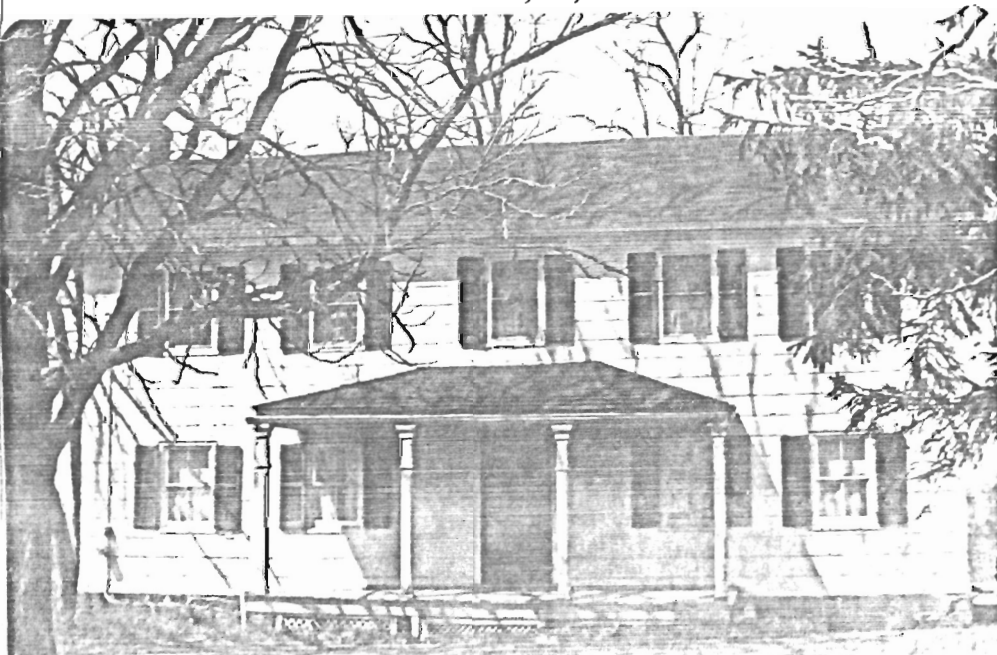

NEW JERSEY DEPARTMENT OF ENVIRONMENTAL PROTECTION OFFICE OF CULTURAL AND ENVIRONMENTAL SERVICES  
HISTORIC PRESERVATION SECTION, 109 WEST STATE STREET, TRENTON, NEW JERSEY 08625 (609) 292-2023

**SITING, BOUNDARY DESCRIPTION, AND RELATED STRUCTURES:**

House faces south on an open 52 acre lot. The house has a modest set-back, and is surrounded by a variety of mature trees. A brick smokehouse, and a late 19th or early 20th century frame barn are also on the lot.

**SURROUNDING ENVIRONMENT:** Urban  Suburban  Scattered Buildings   
Open Space  Woodland  Residential  Agricultural  Village   
Industrial  Downtown Commerical  Highway Commercial  Other

**SIGNIFICANCE:**

This is a good example of the simple architecture which characterized the majority of the construction in central Monmouth County, prior to 1830. It is somewhat unusual in that it utilized a 5 bay plan, but the simple design is typical of the area. The brick smokehouse and the barn contribute to the agricultural character of the site. The farm was owned by D. Polhemus during much of the second half of the 19th century; H. Polhemus owned it in 1889.

**ORIGINAL USE:** Residence  
**PHYSICAL CONDITION:** Excellent  Good  Fair  Poor   
**REGISTER ELIGIBILITY:** Yes  Possible  No  Part of District   
**THREATS TO SITE:** Roads  Development  Zoning  Deterioration   
No Threat  Other

**COMMENTS:**

**REFERENCES:**

1. Lightfoot map, 1851.
2. Beers map, 1860.
3. Beers Atlas, 1873.
4. Wolverton Atlas, 1889.

**RECORDED BY:** James C. McCabe **DATE:** March 1981  
**ORGANIZATION:** Monmouth County Park System/Monmouth County Historical Association

Smokehouse; facing N.



Barn; facing N.E.

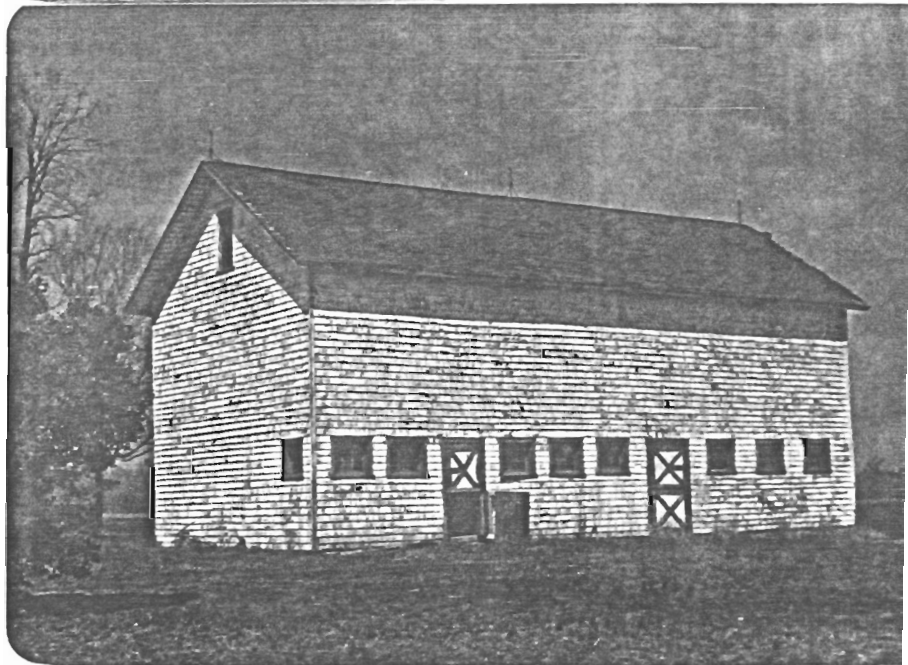

NEW JERSEY OFFICE OF CULTURAL AND ENVIRONMENTAL SERVICES  
 HISTORIC PRESERVATION SECTION  
 BUILDING COMPLEX SURVEY FORM

HISTORIC SITES INVENTORY NO. 1309-13

HISTORIC NAME: Laird's Apple Jack Distillery  
 LOCATION: N.E. cr. County Rd. 537  
 MUNICIPALITY: East and Laird Rd.  
 USGS QUAD: Colts Neck  
 OWNER/ADDRESS: Marlboro

COMMON NAME: Lairds & Co.  
 BLOCK/LOT: 35/12  
 COUNTY: Monmouth  
 UTM REFERENCES:  
 Zoning/Northing/Easting  
 NEGATIVE FILE NO: 6-16 to 27

SIGNIFICANT STRUCTURES

	A Office	B Still house	C Barrel Warehouse	D Cider mill
DATE	C. 1847	C. 1847	C. 1847	C. 1847
BUILDER/ARCH.				
FORM/PLAN	Rectangle	Rectangle	Rectangle with large addition	Rectangle with large site ell
STORIES	1	1	2	2
FOUNDATION	Not visible	Concrete veneer	Brick	Brick, concrete
EXTERIOR WALL FABRIC	Vertical siding	Clapboard	Brick	Vertical wood and corrugated metal siding
STRUCTURAL SYSTEM	Frame	Frame	Load bearing masonry	Frame
ROOF/CHIMNEYS	Gable, ridge chimney	Gable, internal end chimney	Gable	Gable
ADDITIONAL ARCHITECTURAL DESCRIPTION	A. Small one room office with portico over entry. Has large cinderblock addition to rear. B. Has cinderblock addition to rear. C. Built in two sections. Smaller lower section is original, larger upper section was built in the late 19th century. Built into bank. D. Built into bank, has an extensive one story ell. Includes large sheet metal hopper, and framework for turbine.			
CONDITION COMMENTS:	<input type="checkbox"/> G <input type="checkbox"/> F <input checked="" type="checkbox"/> P	<input type="checkbox"/> G <input checked="" type="checkbox"/> F <input type="checkbox"/> P	<input type="checkbox"/> G <input checked="" type="checkbox"/> F <input type="checkbox"/> P	<input type="checkbox"/> G <input type="checkbox"/> F <input checked="" type="checkbox"/> P

NEW JERSEY DEPARTMENT OF ENVIRONMENTAL PROTECTION, OFFICE OF CULTURAL AND ENVIRONMENTAL SERVICES  
 HISTORIC PRESERVATION SECTION, 109 WEST STATE STREET, TRENTON, NEW JERSEY 08625 (609) 292-2023

SITING, BOUNDARY DESCRIPTION, AND RELATED STRUCTURES: SEE ATTACHED PLAN

LANDSCAPE FEATURES:

Siting: Complex is situated around tributary to Hop Brook.

Topography: Built on banks which flank brook, surrounding area is generally flat.

Vegetation: Scattered trees throughout complex.

Water: Small brook and man-made pond are in middle of complex.

SURROUNDING ENVIRONMENT: Urban  Suburban  Scattered Buildings   
Open Space  Woodland  Residential  Agricultural  Village   
Industrial  Downtown Commercial  Highway Commercial  Other

SIGNIFICANCE: Laird's Distillery is the last operating applejack distillery in the country. The first recorded sale of the product was in 1780 by Robert Laird, whose still was behind the inn and tavern he operated (now the Colts Neck Inn #1309-1-3). The distillery continued behind the inn until 1847 when it was destroyed by a fire and a new one was built on a branch of Yellow Brook in Scobeyville. It consisted of the cider mill, stillhouse, barrel warehouse, and office building recorded on this survey form, as well as a couple of other minor buildings. The distillery was expanded on a number of occasions over the years; the primary operations are now carried out at a still in Virginia (so located because of its proximity to apple supplies) and in the large brick bottling plant located immediately south of the original buildings. The distillery has been in the Laird family throughout its history; it stands today as the sole survivor of what was once a thriving industry in Monmouth County, and New Jersey in general.

ORIGINAL USE: Distillery PRESENT USE: Distillery

REGISTER ELIGIBILITY: Yes  Possible  No  Part of District

THREATS TO SITE: Roads  Development  Zoning  Deterioration   
No Threat  Other

COMMENTS:

REFERENCES:

1. Harry B. Weiss, The History of Apple Jack (Trenton, N.J., New Jersey Agricultural Society, 1954).
2. Interview with John Laird III, May 1982.

RECORDED BY: James C. McCabe DATE: March 1981  
ORGANIZATION: Monmouth County Park System/Monmouth County Historical Assoc.

HISTORIC NAME: Laird's Apple Jack Distillery  
 LOCATION: N.E. cr. County Rd. 537 East and Laird Rd.  
 MUNICIPALITY: Colts Neck  
 USGS QUAD: Marlboro  
 OWNER/ADDRESS:  
 COMMON NAME: Laird and Co.  
 BLOCK/LOT: 35/12  
 COUNTY: Monmouth  
 UTM REFERENCES:  
 Zoning/Northing/Easting  
 NEGATIVE FILE NO: 6-16 to 27

SIGNIFICANT STRUCTURES

	E House			
DATE	C. 18th century			
BUILDER/ARCH.				
FORM/PLAN				
STORIES	2½			
FOUNDATION	Brick			
EXTERIOR WALL FABRIC	Shingle			
STRUCTURAL SYSTEM	Frame			
ROOF/CHIMNEYS	Intersecting gable			

ADDITIONAL ARCHITECTURAL DESCRIPTION

A. House was built in three sections. The eastern section is the earliest, built during the 18th century. The central section was built during the mid 19th century. The west wing was built during the 1930's. The 1930's addition appears to have been accompanied by a general renovation of the house, which includes the new shingle siding, the large portico, the door enframingent on the north facade, and the denticulated cornice. 6/6 sash windows with plain surrounds.

CONDITION COMMENTS:

E  G  F  P

E  G  F  P

E  G  F  P

E  G  F  P

NEW JERSEY DEPARTMENT OF ENVIRONMENTAL PROTECTION, OFFICE OF CULTURAL AND ENVIRONMENTAL SERVICES  
 HISTORIC PRESERVATION SECTION, 109 WEST STATE STREET, TRENTON, NEW JERSEY 08625 (609) 292-2023

Site Plan:

NOTE: Labels pertain to original use.

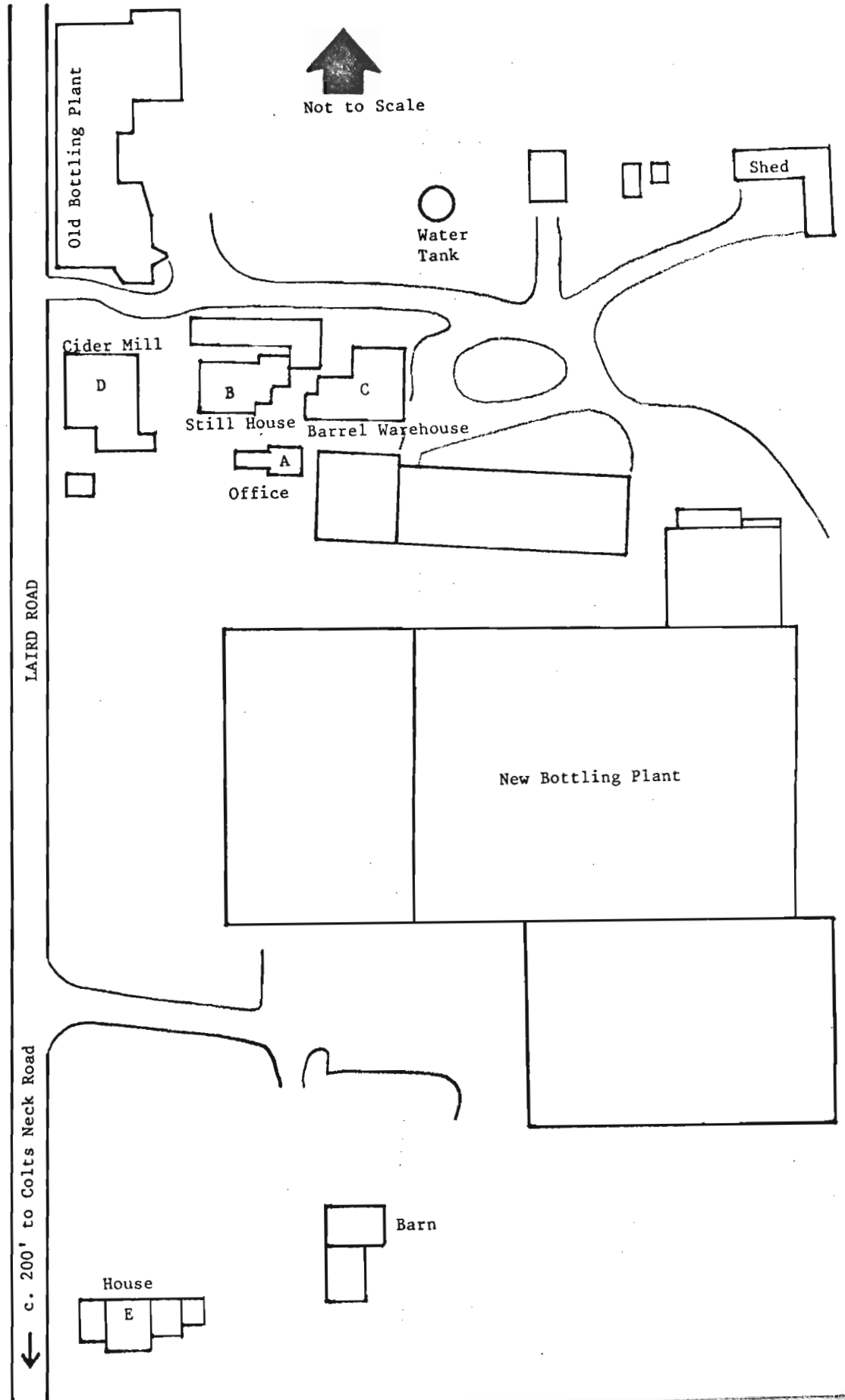

Map:

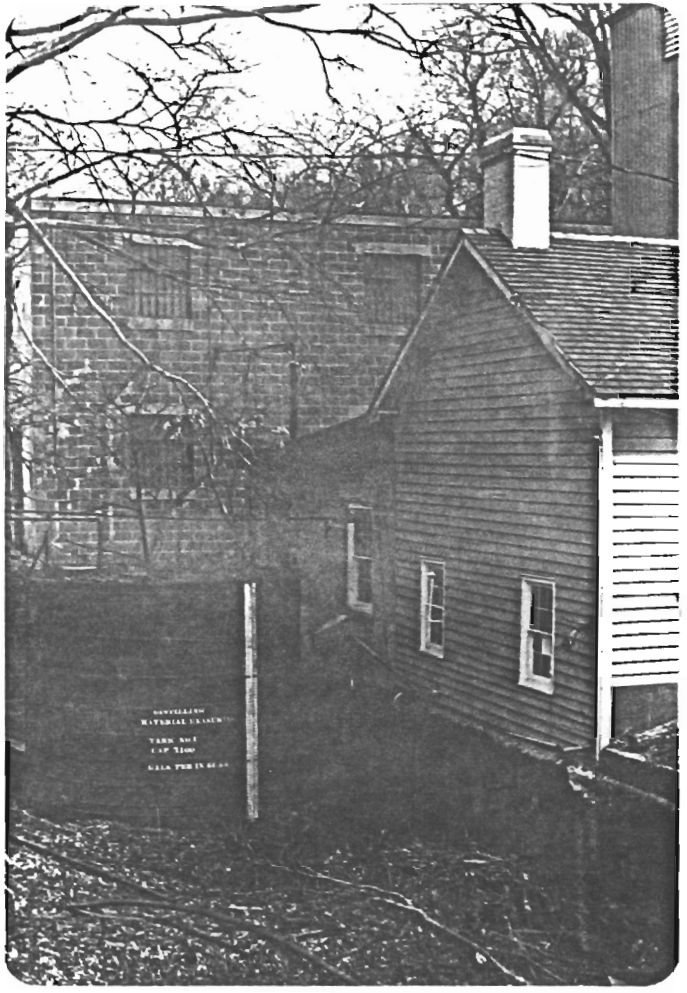
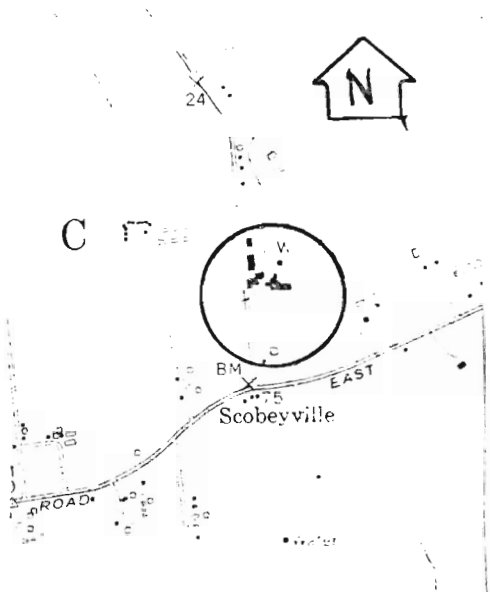

Still House (B) and Vat; View Northeast



Left to right:  
Still House (B)  
Barrel Warehouse (C)  
Office (A)  
View Northeast

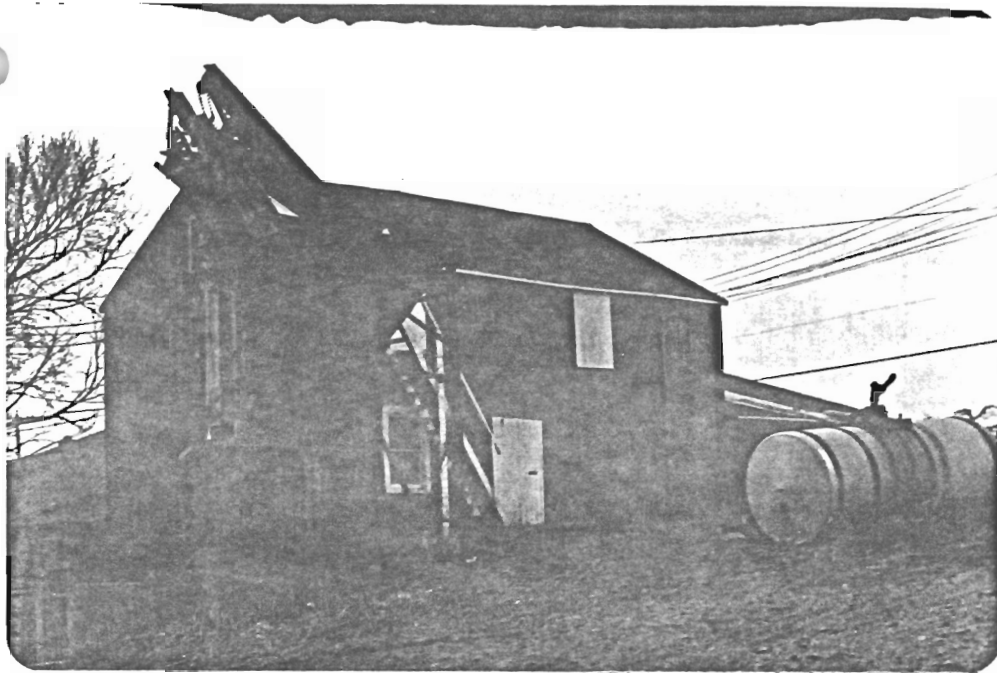

Cider Mill (D)  
View Southwest

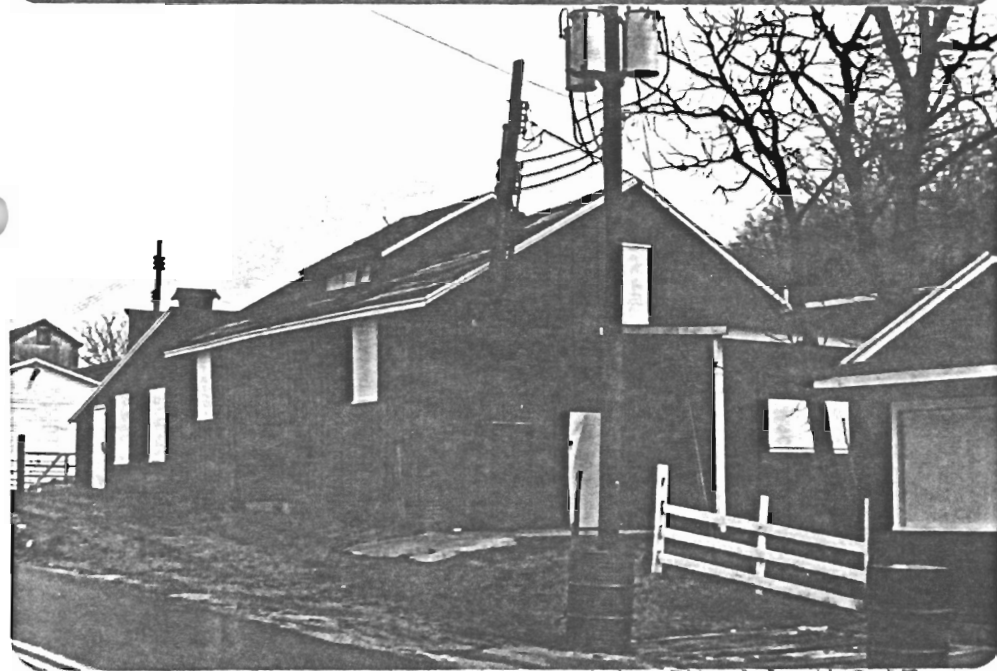

Cider Mill, west ell (D)  
View Northeast

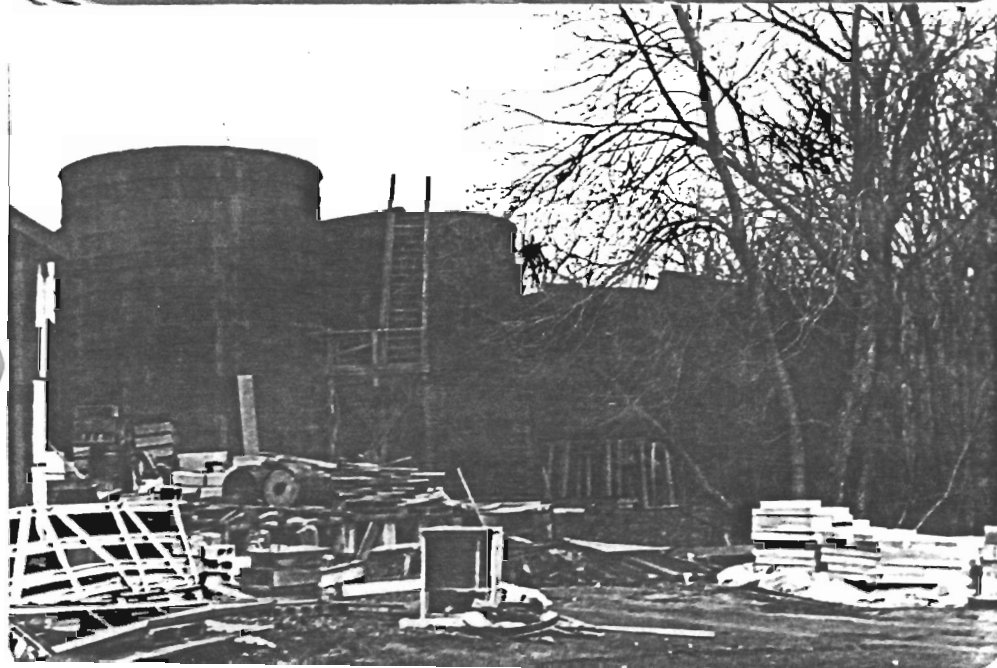

Fermenting Tanks  
View North

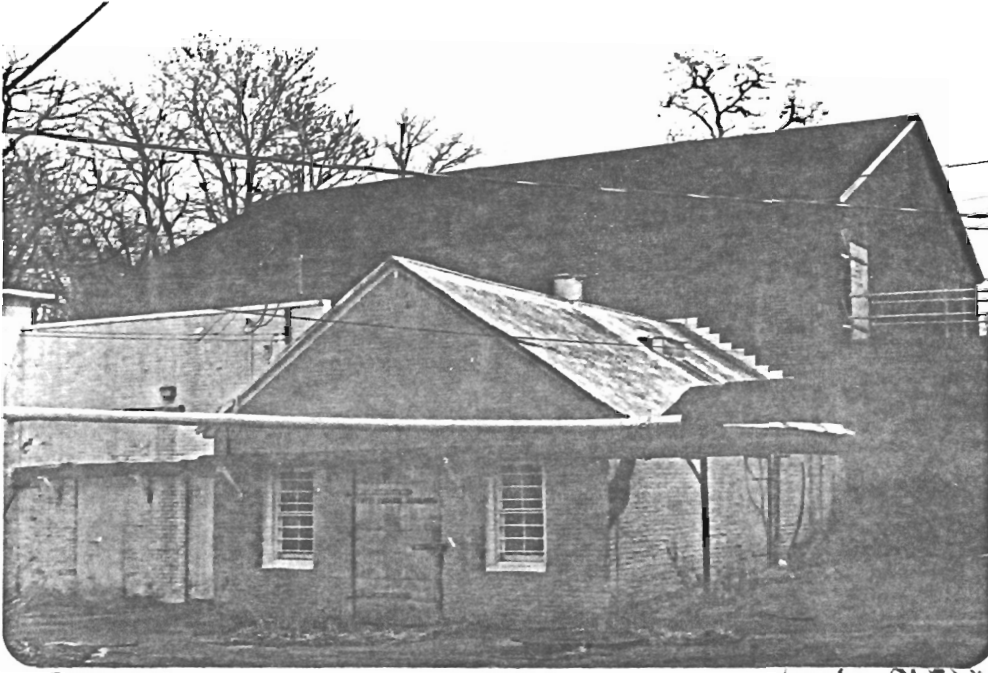

Barrel Warehouse (C)  
View East

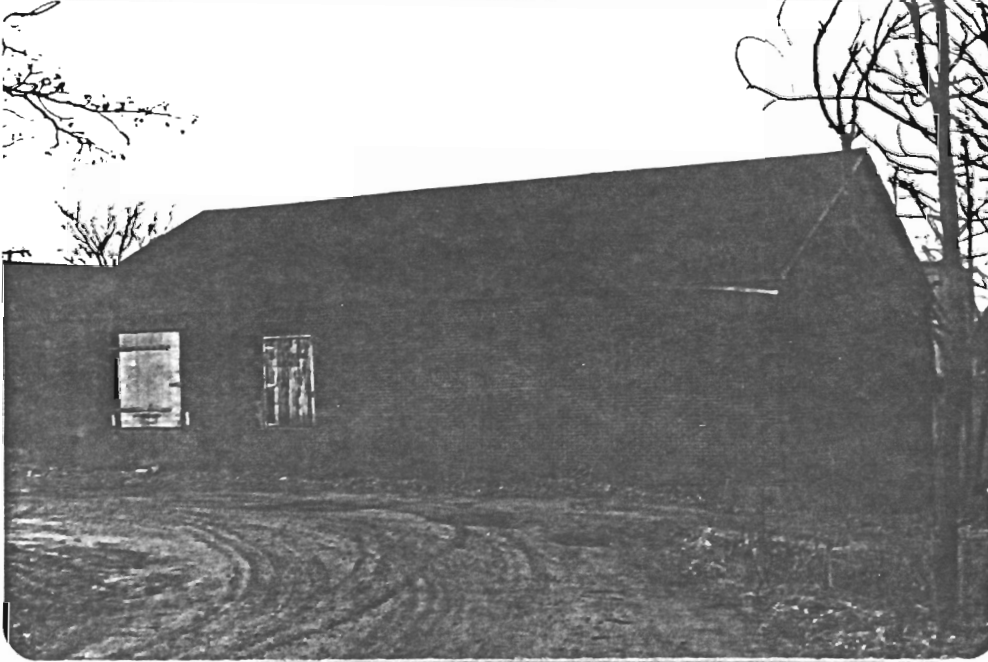

Barrel Warehouse (C)  
View West



Bottling Building  
View Northeast



House (E)  
View Northeast

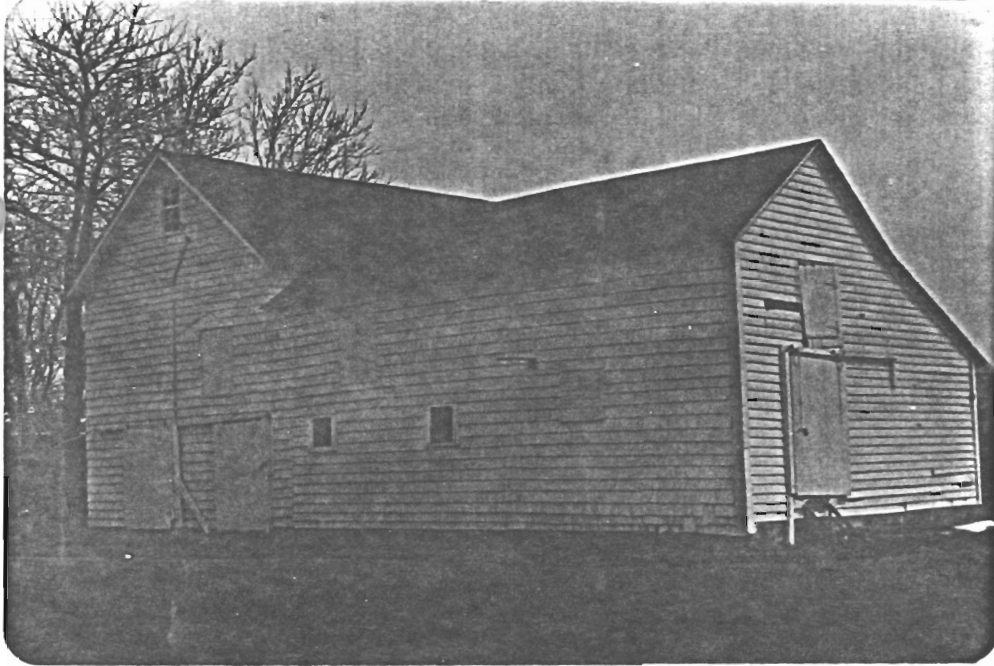

Barn  
View Northeast

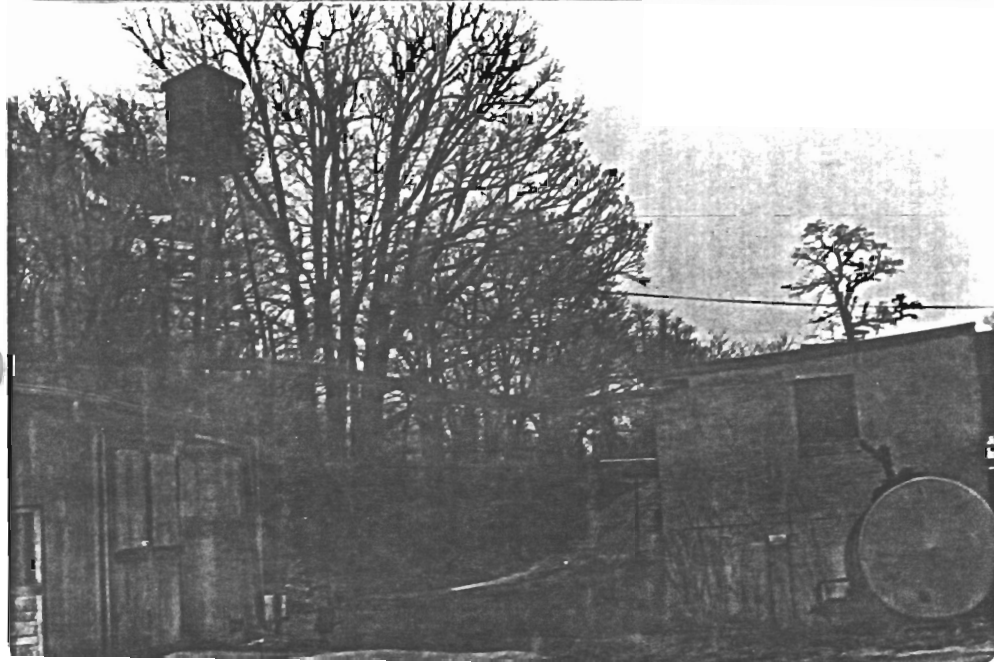

Water Tower and Steam Lines  
View East

NEW JERSEY DEPARTMENT OF ENVIRONMENTAL PROTECTION  
OFFICE OF HISTORIC PRESERVATION  
INDIVIDUAL STRUCTURE SURVEY FORM

HISTORIC SITES INVENTORY NO. 1309-14

HISTORIC NAME:  
LOCATION: NW cr. County Rd. 537 and  
Lakeside Ave.  
MUNICIPALITY: Colts Neck  
USGS QUAD: Long Branch  
OWNER/ADDRESS:

COMMON NAME: Lin-z-Lane Farm  
BLOCK/LOT 39/11  
COUNTY: Monmouth  
UTM REFERENCES: Zone/Easting/Northing

DESCRIPTION

Construction Date: Early to mid 18th century      Source of Date: Stylistic  
Architect:      Builder:  
Style: Traditional/Georgian      Form/Plan Type:  
Number of Stories: 2½  
Foundation: Brown sandstone; fieldstone  
Exterior Wall Fabric: Shingle  
Fenestration: 2 plus 3 bay  
Roof/Chimneys: Gable; 2 sets of twin end chimneys

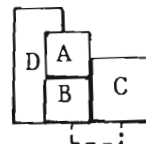

Additional Architectural Description:

The house was built in four major sections. The earliest, section A (see above plan), consists of one room with a large kitchen fireplace and is believed to have been built in the early 18th century. Two front bays (Section B) were then added, and the roof may have been raised at the same time. A 2/3 Georgian plan (section C) was added about 1760-80. It has a denticulated cornice and 8/8 and 12/12 sash windows. The lean-to (section D) was enclosed in the last twenty years. Sidelights flank the doorway; the enframingent may be a later alteration. Considerable early hardware exists inside the house. 6/6 sash windows are found on the early sections. The house was insulated in 1980 by applying insulating material to the exterior and covering it with another layer of wood shingles.

PHOTO Negative File No. 5-15, 16, 17\*

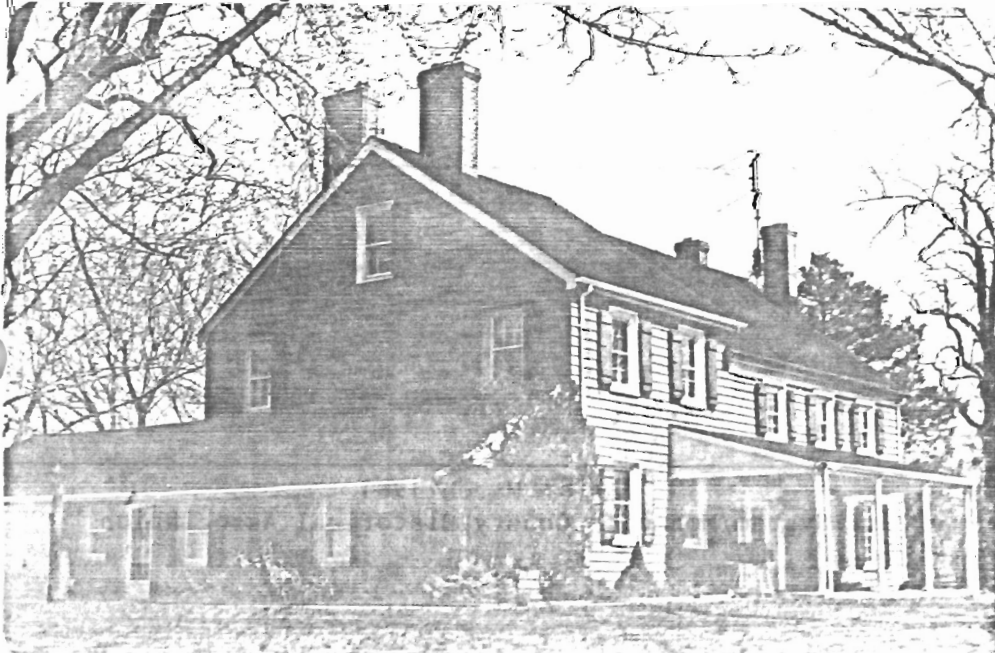

Map (Indicate North)

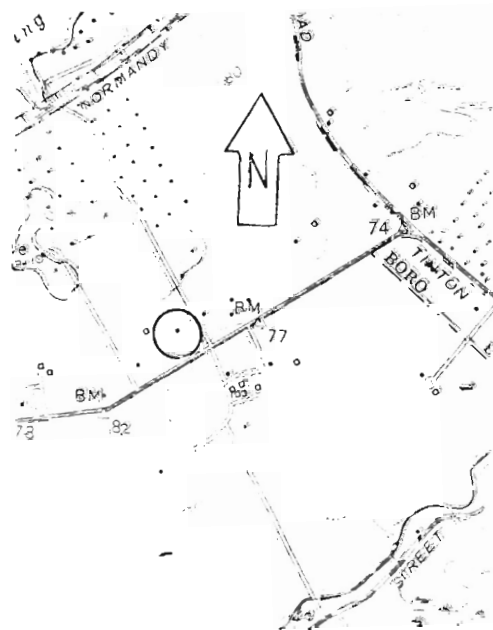

SITING, BOUNDARY DESCRIPTION, AND RELATED STRUCTURES:

Faces south on a 20 acre horse farm. The house is surrounded by a variety of mature trees. Outbuildings associated with the horse farm are modern and are not noteworthy.

SURROUNDING ENVIRONMENT: Urban  Suburban  Scattered Buildings   
Open Space  Woodland  Residential  Agricultural  Village   
Industrial  Downtown Commercial  Highway Commercial  Other

SIGNIFICANCE:

This site exhibits the characteristic manner in which Monmouth County farmhouses expanded during the eighteenth century. Beginning with a one or two room cabin, the house was gradually enlarged, and eventually was adapted to a Georgian plan and formal arrangement. This house is notable for the detailing on the Georgian section (C), the large kitchen fireplace, and the various early hardware which remains in parts of the house. The site was owned by E. Hance in 1851 and 1860, and by B.C. Wyckoff in 1873 and 1889.

ORIGINAL USE: Residence PRESENT USE: Residence  
PHYSICAL CONDITION: Excellent  Good  Fair  Poor   
REGISTER ELIGIBILITY: Yes  Possible  No  Part of District   
THREATS TO SITE: Roads  Development  Zoning  Deterioration   
No Threat  Other

COMMENTS:

REFERENCES:

- 1. Lightfoot map, 1851.
- 2. Beers map, 1860.
- 3. Beers Atlas, 1873.
- 4. Wolverton Atlas, 1889.

RECORDED BY: James C. McCabe

DATE: March 1981

ORGANIZATION: Monmouth County Park System/Monmouth County Historical Association

NEW JERSEY OFFICE OF CULTURAL AND ENVIRONMENTAL SERVICES  
 HISTORIC PRESERVATION SECTION  
 BUILDING COMPLEX SURVEY FORM

HISTORIC SITES INVENTORY NO. 1309-15

HISTORIC NAME:  
 LOCATION: S. side County Rd. 537 East,  
 0.4 mi. E. of Hockhockson Rd.  
 MUNICIPALITY: Colts Neck  
 USGS QUAD: Marlboro/Long Branch  
 OWNER/ADDRESS:

COMMON NAME: Hockhockson Farm  
 BLOCK/LOT: 51/1  
 COUNTY: Monmouth  
 UIM REFERENCES: Zoning/Northing/Easting  
 NEGATIVE FILE NO: 5-18 to 27\*

SIGNIFICANT STRUCTURES

	A House	B Wagon Shed	C Barn	D Tenant House
DATE	C. 1760-1790	Late 19th C.	19th C.	2nd half 19th C.
BUILDER/ARCH.				
FORM/PLAN	3 connected squares	Rectangle	Rectangle w/ 2 ells	Rectangle w/ rear ell
STORIES	2½	1½	2	2
FOUNDATION	Coursed sandstone	Brick	Not visible	Brick
EXTERIOR WALL FABRIC	Natural wood shingle	Natural wood shingle	Natural wood shingle	Natural wood shingle
STRUCTURAL SYSTEM	Frame	Frame	Frame	Frame
ROOF/CHIMNEYS	Gable, 1 internal end chimney; 2 center ridge chimneys	Gable	Gable, wood shingle roofing	Gable, internal end chimney

ADDITIONAL ARCHITECTURAL DESCRIPTION

- A. 2/3 Georgian plan main section, with 3 bay and 2 bay sections to the east. The three sections appear roughly contemporary. Decorative elements are concentrated in main section which has a modillion and dentil cornice, a full triangular pediment in the west gable, a round headed stainhall window with tracery on the south facade, wide side lights and a transom lights with Gothic tracery frame at the doorway of the north facade. 12/12 sash windows with molded surrounds and paneled shutters on all 3 sections. The house was modernized in 1933, though the extent of the changes is not known.
- B. Converted from 3 to 5 bays.
- C. Long ell on east side is on concrete piers, probably of later construction than the main section.
- D. Simple 5 bay house with transom light above double doorway.

CONDITION COMMENTS:

G  F  P   
 G  F  P   
 G  F  P   
 G  F  P

NEW JERSEY DEPARTMENT OF ENVIRONMENTAL PROTECTION, OFFICE OF CULTURAL AND ENVIRONMENTAL SERVICES  
 HISTORIC PRESERVATION SECTION, 109 WEST STATE STREET, TRENTON, NEW JERSEY 08625 (609) 292-2023

SITING, BOUNDARY DESCRIPTION, AND RELATED STRUCTURES: SEE ATTACHED PLAN

LANDSCAPE FEATURES:

Siting: House is aligned north-south, with an ample setback from the road.  
Situating with 13 other buildings on a 253 acre lot.

Topography: Flat.

Vegetation: Pasture; a variety of mature trees surround house.

Water: Small, man-made pond in front of lot, Hockhockson Brook forms rear line of lot.

SURROUNDING ENVIRONMENT: Urban  Suburban  Scattered Buildings   
Open Space  Woodland  Residential  Agricultural  Village   
Industrial  Downtown Commercial  Highway Commercial  Other

SIGNIFICANCE: This complex includes a very good example of Georgian architecture in Monmouth County, as well as a large complement of later 19th century and early 20th century farm buildings. The stylistic expression of the house is unusually well developed for the Georgian Style in central Monmouth County, which is generally characterized by rather simple design. The wide side lights are similar to those found on the Covenhoven House (1309-10) in Colts Neck, and the Gothic tracery is also found on the Longstreet Farm in Holmdel. The complex of farm buildings is among the largest in the county, and is comprised of buildings primarily from the 19th century. The original owner and builder are undetermined. The farm was purchased from a Mr. Bennet in 1830 by Dr. Robert W. Cooke, a noted allergist. It has been in the Cooke family ever since, operating as a gentleman's farm, as Dr. Cooke's descendants continued to be physicians. The current owner, Robert Cooke, has broken with this tradition by becoming a full time farmer, raising Angus cattle. Another Cooke farm is on Middletown Rd. in Holmdel.

ORIGINAL USE: Residence

PRESENT USE: Residence

REGISTER ELIGIBILITY: Yes  Possible  No  Part of District

THREATS TO SITE: Roads  Development  Zoning  Deterioration   
No Threat  Other

COMMENTS: This is among the most important sites in the county.

REFERENCES:

1. "Let's Visit: The Cooke House," Asbury Park Press, n.d. From Colts Neck vertical file, Monmouth County Historical Assoc., Freehold, NJ.
2. Lightfoot map, 1851.
3. "Hockhockson Farm", New Jersey Historic Sites Inventory.

RECORDED BY: James C. McCabe

DATE: March 1981

ORGANIZATION: Monmouth County Park System/Monmouth County Historical Association

Map:

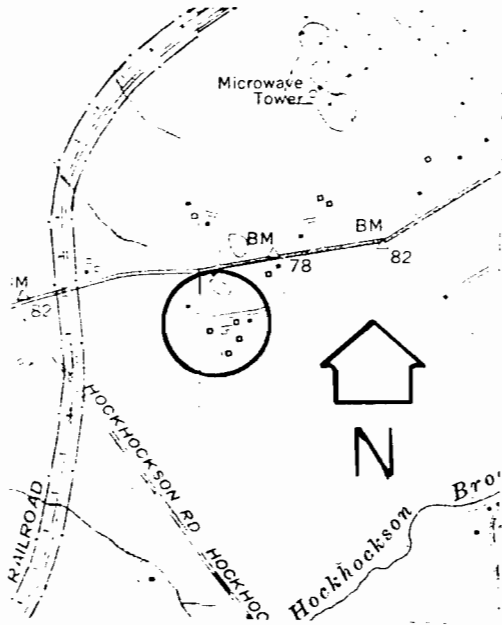

Site Plan:

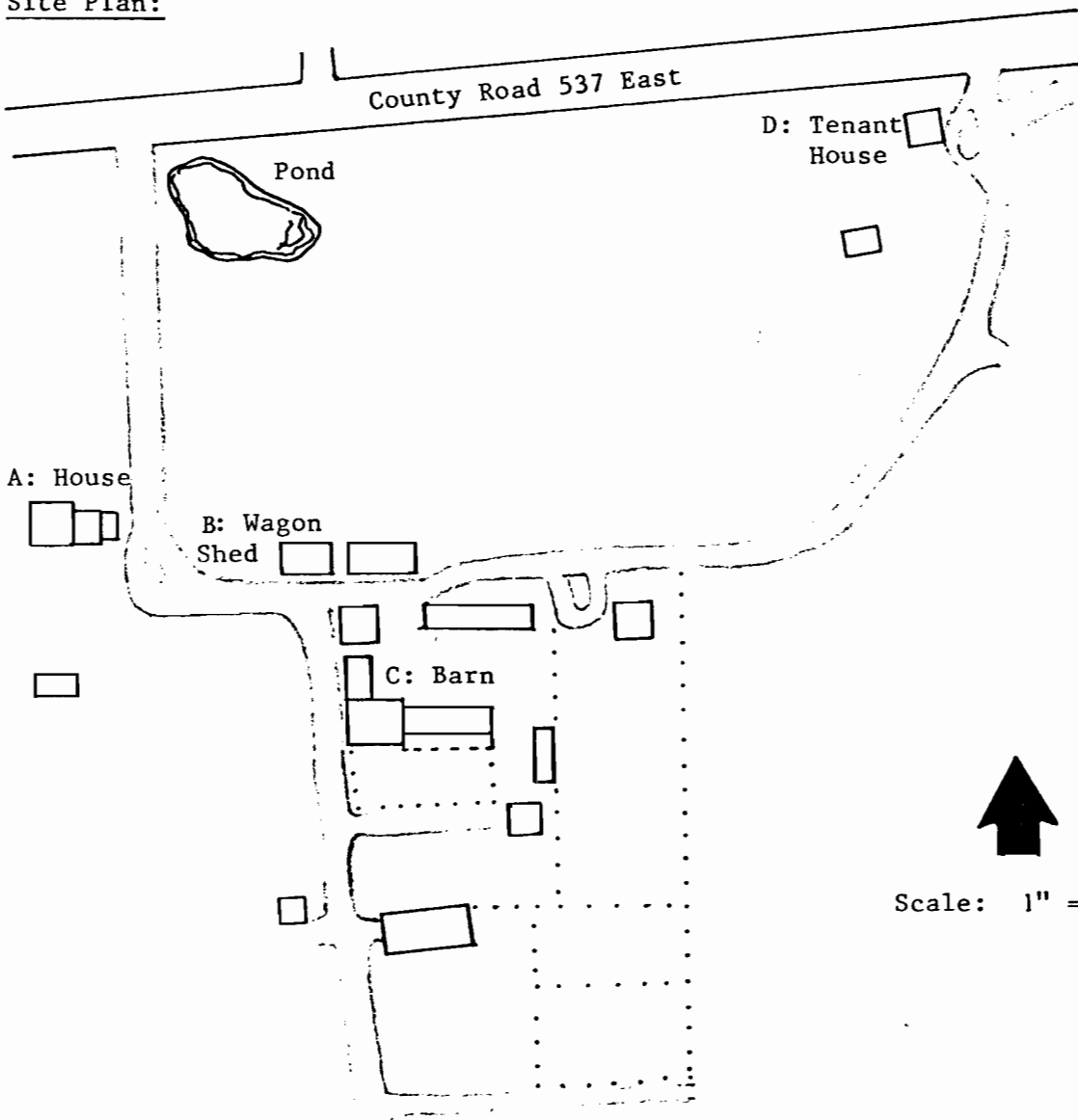

Scale: 1" = 200'

#1309-15 Hockhockson Farm  
Continuation Sheet

Barn (C); facing N.

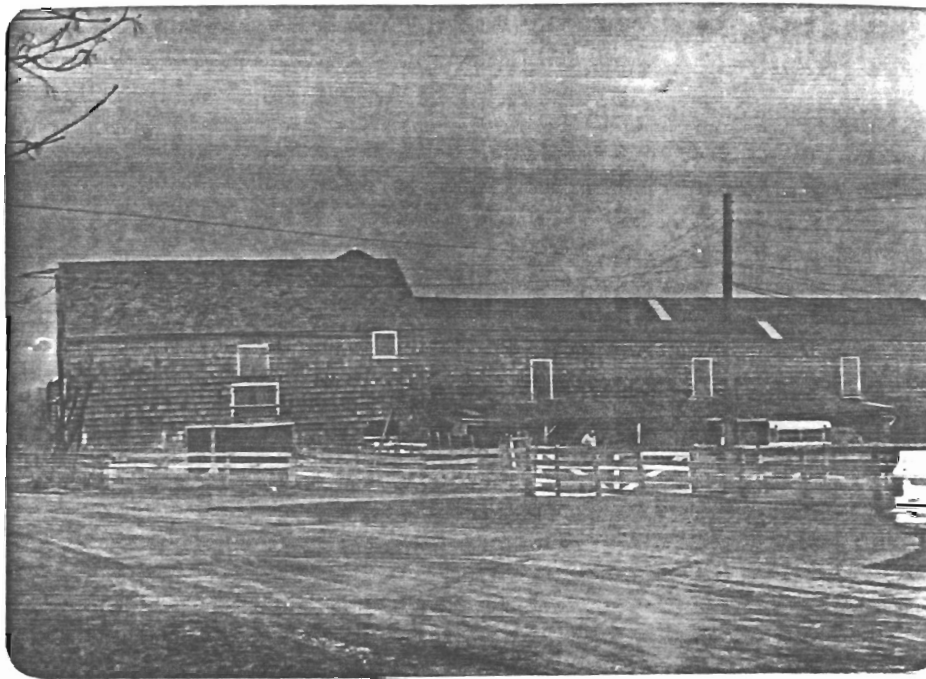

View; facing S.E.



Tenant House (D)  
facing S.W.



House (A); facing N.E.



Wagon Shed (B)  
facing N.

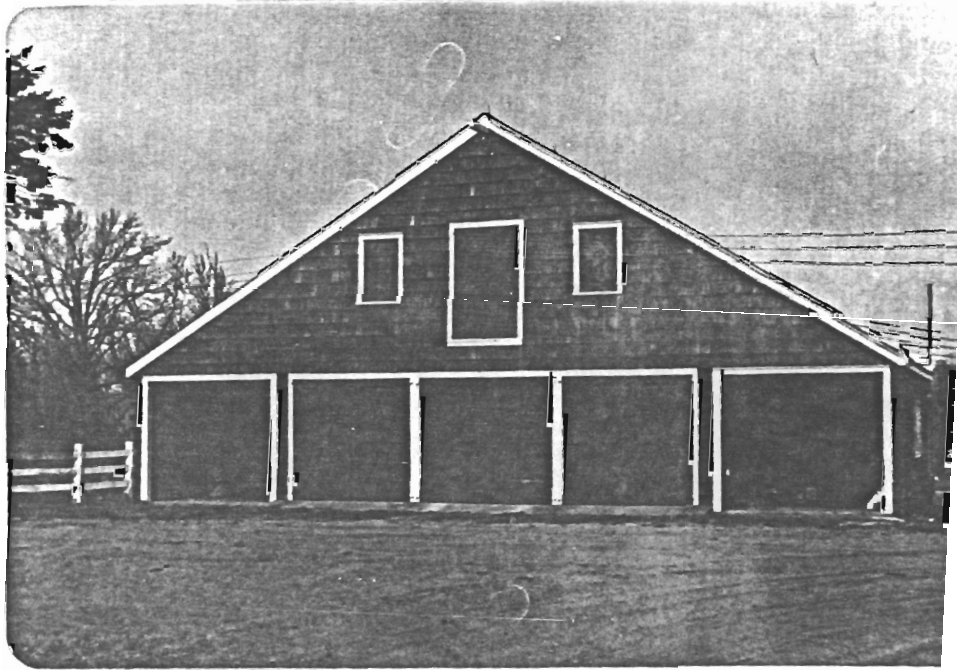

Barn (C) facing S.



NEW JERSEY OFFICE OF CULTURAL AND ENVIRONMENTAL SERVICES  
HISTORIC PRESERVATION SECTION  
INDIVIDUAL STRUCTURE SURVEY FORM

HISTORIC SITES INVENTORY NO. 1309-16

HISTORIC NAME: Charles Haight House  
LOCATION: S. side County Rd. 537 E.  
0.7 mi. E. of State Rt. 34  
MUNICIPALITY: Colts Neck  
USGS QUAD: Marlboro  
OWNER/ADDRESS:

COMMON NAME:  
BLOCK/LOT 48/21  
COUNTY: Monmouth  
UTM REFERENCES:  
Zone/Northing/Easting

DESCRIPTION

Construction Date: Late 18th C. Source of Date: Ref. 1  
Architect: Builder:  
Style: Georgian Form/Plan Type: Rectangle, with rear wing and side ell  
Number of Stories: 2  
Foundation: Fieldstone; brick; cinderblock  
Exterior Wall Fabric: Shingle  
Fenestration: 5 bay symmetrical  
Roof/Chimneys: Gable; 2 ridge chimneys

Additional Architectural Description:

Full Georgian plan. The house may have been built in two sections, the eastern 3 bays the earlier side. Doorway enframingent has Doric order pilasters surmounted by a full entablature and a triangular pediment. Broad side lights and a semicircular fanlight with tracery frame the door. Has a new, unsympathetic metal door. Clapboard section below the side lights may also be an alteration. 6/6 sash windows with simple molded surrounds. Has gable returns on the front wall only. Rear of house has been extended beneath a flaring eave.

PHOTO Negative File No. 6-12,13\*

Map (Indicate North)

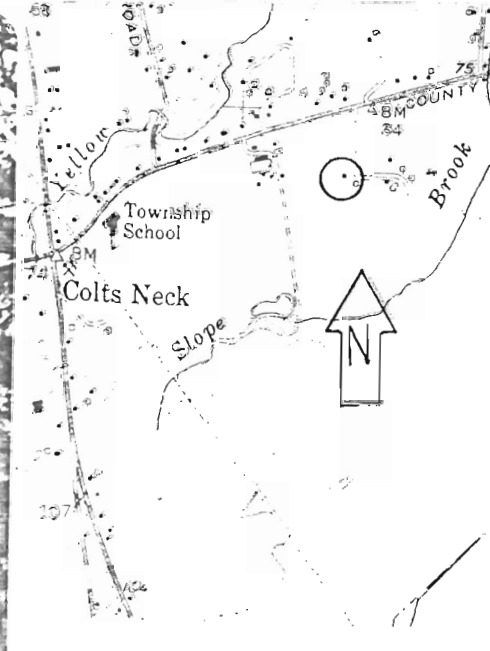

SITING, BOUNDARY DESCRIPTION, AND RELATED STRUCTURES:

House faces north, set well back from road. It is part of a large beef cattle farm, which includes nine (9) other structures, all modern.

SURROUNDING ENVIRONMENT: Urban  Suburban  Scattered Buildings   
Open Space  Woodland  Residential  Agricultural  Village   
Industrial  Downtown Commercial  Highway Commercial  Other

SIGNIFICANCE:

This substantial Georgian house was a country home and farm for Charles Haight, a Philadelphia merchant involved in the China trade during the late 18th century. The building reflects the high style influences of the Philadelphia area, the door enframement in particular is unusual for Colts Neck. The house remained in the Haight family during the 19th century as a number from the family took up permanent residence in the area. Members of the Haight family operated the General Store in the village of Colts Neck prior to 1864. Two Chinese porcelain vases brought by Haight from China are in the collection at the Monmouth County Historical Association in Freehold.

ORIGINAL USE: Residence PRESENT USE: Residence  
PHYSICAL CONDITION: Excellent  Good  Fair  Poor   
REGISTER ELIGIBILITY: Yes  Possible  No  Part of District   
THREATS TO SITE: Roads  Development  Zoning  Deterioration   
No Threat  Other

COMMENTS:

REFERENCES:

1. Franklin Ellis, History of Monmouth County, New Jersey, (Philadelphia, 1885), p. 671.

RECORDED BY: James C. McCabe DATE: March 1981  
ORGANIZATION: Monmouth County Park System/Monmouth County Historical Association

HISTORIC PRESERVATION SECTION  
INDIVIDUAL STRUCTURE SURVEY FORM

HISTORIC SITES INVENTORY NO. 1309-17

HISTORIC NAME:  
LOCATION: 291 County Road 537 E.

COMMON NAME:  
BLOCK/LOT 40/5.01

MUNICIPALITY: Colts Neck  
USGS QUAD: Long Branch  
OWNER/ADDRESS:

COUNTY: Monmouth  
UTM REFERENCES:  
Zone/Northing/Easting

DESCRIPTION

Construction Date:	1855-1865	Source of Date:	Stylistic
Architect:		Builder:	
Style:	Italianate	Form/Plan Type:	Rectangle, with rear ell
Number of Stories:	2½		
Foundation:	Brick		
Exterior Wall Fabric:	Clapboard		
Fenestration:	5 bay symmetrical		
Roof/Chimneys:	Gable; slate roofing, 2 sets twin end chimneys, ell chimney		

Additional Architectural Description:

An Italianate farmhouse, similar to two others in Colts Neck. Paired brackets in eaves, gable returns. 6/6 sash windows with pronounced gabled cornices. Side and transom lights frame recessed doorway, with a robust columned portico. If the rear ell is an earlier section, it has been obscured by later changes.

PHOTO Negative File No. 5-13, 14



Map (Indicate North)

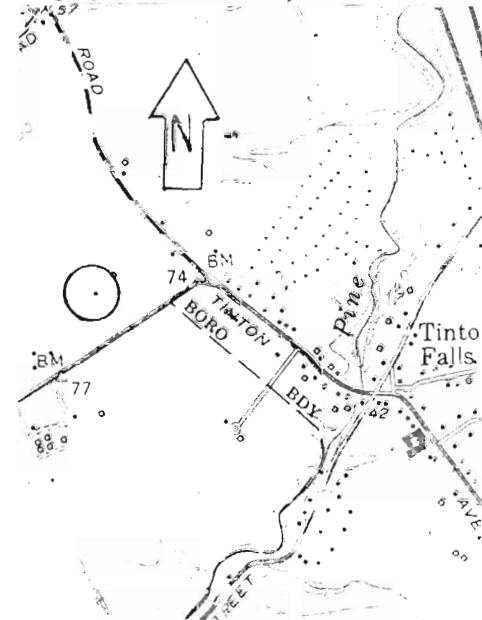

NEW JERSEY DEPARTMENT OF ENVIRONMENTAL PROTECTION OFFICE OF CULTURAL AND ENVIRONMENTAL SERVICES  
HISTORIC PRESERVATION SECTION, 109 WEST STATE STREET, TRENTON, NEW JERSEY 08625 (609) 292-2023

SITING, BOUNDARY DESCRIPTION, AND RELATED STRUCTURES:

Faces south on small rise on four acre lot, set well back from road. Mature trees dot the yard in front of the house. Two small frame sheds are in the rear.

SURROUNDING ENVIRONMENT: Urban  Suburban  Scattered Buildings   
Open Space  Woodland  Residential  Agricultural  Village   
Industrial  Downtown Commercial  Highway Commercial  Other

SIGNIFICANCE: This is typical of the substantial farmhouses that were built in Colts Neck during the 1850's and '60's, a growth period of Monmouth County agriculture. Similar buildings include #1309-2-2, and 1309-26. The house is well situated on a small rise with mature trees, and an ample setback. It was owned by F. Johnson during the 2nd half of the 19th century.

ORIGINAL USE: Residence  
PHYSICAL CONDITION: Excellent  Good  Fair  Poor   
REGISTER ELIGIBILITY: Yes  Possible  No  Part of District   
THREATS TO SITE: Roads  Development  Zoning  Deterioration   
No Threat  Other

COMMENTS:

REFERENCES:

1. Lightfoot map, 1851.
2. Beers map, 1860.
3. Beers Atlas, 1873.
4. Wolverton Atlas, 1889.

RECORDED BY: James C. McCabe DATE: March 1981  
ORGANIZATION: Monmouth County Park System/Monmouth County Historical Assoc.

NEW JERSEY OFFICE OF CULTURAL AND ENVIRONMENTAL SERVICES  
HISTORIC PRESERVATION SECTION  
INDIVIDUAL STRUCTURE SURVEY FORM

HISTORIC SITES INVENTORY NO. 1309-18

HISTORIC NAME:		COMMON NAME:	
LOCATION:	157 County Rd. 537 West	BLOCK/LOT	45/1
MUNICIPALITY:	Colts Neck	COUNTY:	Monmouth
USGS QUAD:	Marlboro	UTM REFERENCES:	Zone/Northing/Easting
OWNER/ADDRESS:			

DESCRIPTION

Construction Date:	See below	Source of Date:	
Architect:		Builder:	
Style:	5 bay with Colonial Revival details	Form/Plan Type:	Rectangle with ell west side
Number of Stories:	2½		
Foundation:	Not visible on main section, concrete ell		
Exterior Wall Fabric:	Wood shingle		
Fenestration:	5 bay, symmetrical		
Roof/Chimneys:	Gable; 2 external end chimneys		

Additional Architectural Description:

If this is a 19th century house as map research would indicate, it has undergone a substantial Colonial Revival alteration and general remodeling. Changes would include the addition of the ell on the west side, the replacement of the windows with 6/1 sash, the addition of a Georgian Revival door enframement with a broken pediment, and the external chimneys. While it is possible that the building was built entirely in the 20th century, the asymmetrical fenestration, the unusual placement of the doorway, and the split shingles indicate earlier construction.

PHOTO Negative File No. 6-9, 10, 11



Map (Indicate North)

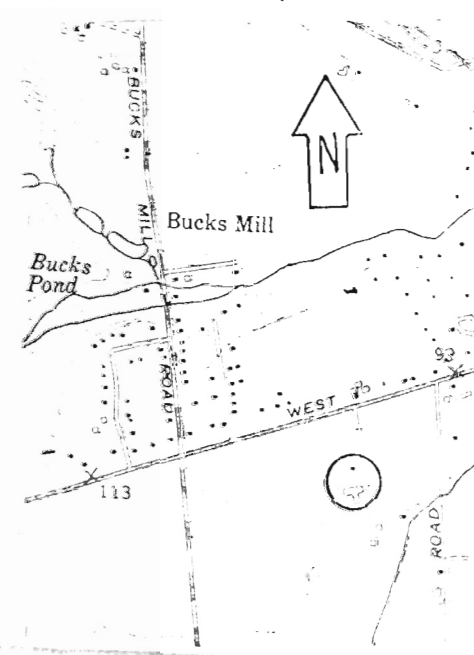

NEW JERSEY DEPARTMENT OF ENVIRONMENTAL PROTECTION, OFFICE OF CULTURAL AND ENVIRONMENTAL SERVICES  
HISTORIC PRESERVATION SECTION, 109 WEST STATE STREET, TRENTON, NEW JERSEY 08625 (609) 292-2023

SITING, BOUNDARY DESCRIPTION, AND RELATED STRUCTURES:

The house faces north, with a substantial setback from the road, on an agricultural lot of 134.5 acres. A large, 20th century barn complex is behind the house. The approach to the house is lined with mature sycamores, and marked at the road by 2 large stone gate posts.

SURROUNDING ENVIRONMENT: Urban  Suburban  Scattered Buildings   
 Open Space  Woodland  Residential  Agricultural  Village   
 Industrial  Downtown Commercial  Highway Commercial  Other

SIGNIFICANCE: Because the house is either a Colonial Revival building, or a substantially altered 19th century house, its significance rests primarily in its siting. The large setback and the tree-lined drive, make the house and barns a dramatic presence along County Rd. 537. The agricultural land which surrounds it, primarily in truck crops, extends the entire stretch between Hominy Hill Rd. and Mercer Rd. and establishes the agricultural character of that section of the heavily traveled county road. The farm was owned by J.P. Conover in 1851 and 1860. J. Van Mater owned it in 1873 and C. Van Mater in 1889.

ORIGINAL USE: Residence  
 PHYSICAL CONDITION: Excellent  Good  Fair  Poor   
 REGISTER ELIGIBILITY: Yes  Possible  No  Part of District   
 THREATS TO SITE: Roads  Development  Zoning  Deterioration   
 No Threat  Other

COMMENTS: The land surrounding the house has been subdivided and roads constructed in the year since the initial field notes were taken in March of 1981. No other houses have been built as yet. The house itself appears to be unthreatened, and has recently been renovated.

REFERENCES:

1. Lightfoot map, 1851.
2. Beers map, 1860.
3. Beers Atlas, 1873.
4. Wolverton Atlas, 1857.

RECORDED BY: James C. McCabe DATE: March 1981  
 ORGANIZATION: Monmouth County Park System/Monmouth County Historical Assoc.

House; facing S.E.



Barns; facing S.E.

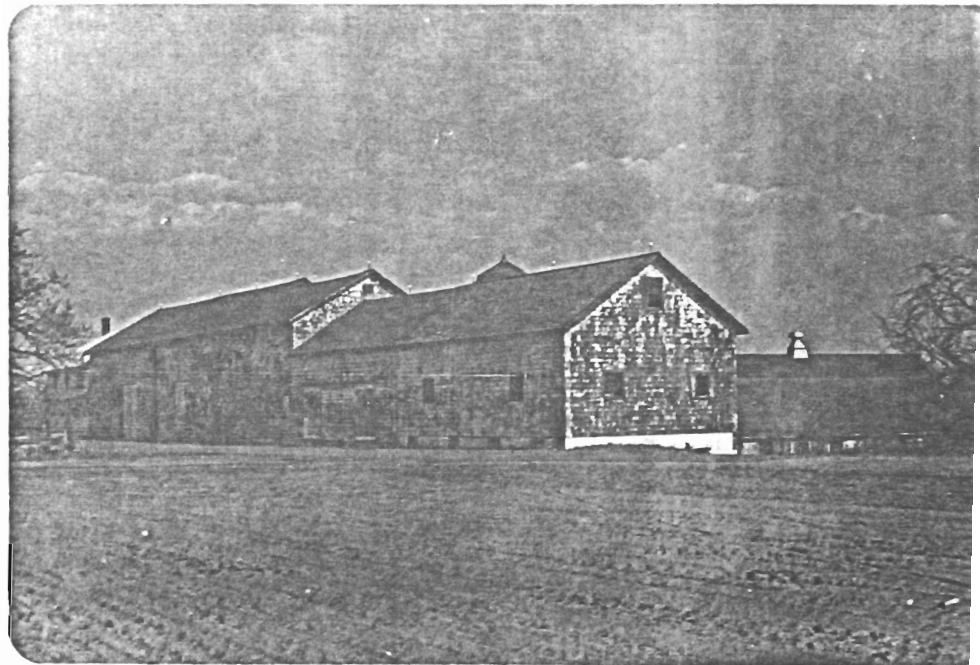

NEW JERSEY OFFICE OF CULTURAL AND ENVIRONMENTAL SERVICES  
HISTORIC PRESERVATION SECTION  
INDIVIDUAL STRUCTURE SURVEY FORM

HISTORIC SITES INVENTORY NO. 1309-19

HISTORIC NAME: T.W. Ryall House  
LOCATION: 204 County Rd. West

COMMON NAME:  
BLOCK/LOT 27/22  
COUNTY: Monmouth  
UTM REFERENCES: Zone/Northing/Easting

MUNICIPALITY: Colts Neck  
USGS QUAD: Marlboro  
OWNER/ADDRESS:

DESCRIPTION

Construction Date: 1865-1875  
Architect:  
Style: Italianate  
Number of Stories: 2  
Foundation: Not visible  
Exterior Wall Fabric: Clapboard  
Fenestration: 5 bay symmetrical  
Roof/Chimneys: Hip; 2 sets twin end chimneys with terra cotta chimney pots

Source of Date: Stylistic  
Builder:  
Form/Plan Type: Rectangular, with porch on 3 sides, partially enclosed

Additional Architectural Description:

Italianate detailing includes: wide bracketed eaves above a paneled freize; 2/2 sash windows on the second floor, with a paired central window, all with bracketed cornices; full length first floor windows; a double doorway with a segmental head transom light; and a bracketed porch with slotted posts. The third floor and an iron ballustrade were removed in 1951 and replaced with the existing hip roof.

PHOTO Negative File No. 4-6,7\*



Map (Indicate North)

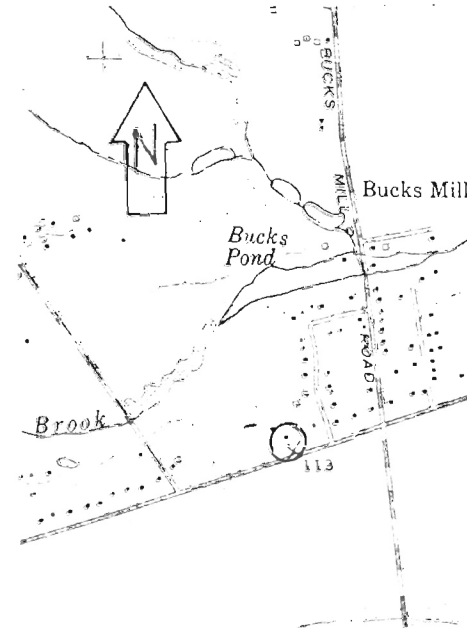

NEW JERSEY DEPARTMENT OF ENVIRONMENTAL PROTECTION OFFICE OF CULTURAL AND ENVIRONMENTAL SERVICES  
HISTORIC PRESERVATION SECTION, 109 WEST STATE STREET, TRENTON, NEW JERSEY 08625 (609) 292-2023

SITING, BOUNDARY DESCRIPTION, AND RELATED STRUCTURES:

Faces south on a large lot, with substantial setback from the road. The front of the lot is marked by an ornate cast iron Victorian fence, in poor condition.

SURROUNDING ENVIRONMENT: Urban  Suburban  Scattered Buildings   
Open Space  Woodland  Residential  Agricultural  Village   
Industrial  Downtown Commercial  Highway Commercial  Other

SIGNIFICANCE: Although it was altered in 1951 with the removal of the third floor and the balustrade, the house is a very good example of the residence of a wealthy land owner, and a somewhat unusual variation of the Italianate Style for Colts Neck. The cast iron fence was probably considered remarkable when it was built, and is one of only a very few in the county at the present. The original owner, Judge T.W. Ryall, owned 200-300 acres with the house and raised vegetables. Much of the produce was sold to the Brakely cannery in Freehold (#1315-34). The house adjacent to this house (#1309-20) may have been a service residence for the estate.

ORIGINAL USE: Residence PRESENT USE: Residence  
PHYSICAL CONDITION: Excellent  Good  Fair  Poor   
REGISTER ELIGIBILITY: Yes  Possible  No  Part of District   
THREATS TO SITE: Roads  Development  Zoning  Deterioration   
No Threat  Other

COMMENTS: The fence is deteriorating rapidly; the house is well maintained.

REFERENCES:

1. Freehold Transcript, Dec. 20, 1969, p. 11.
2. Lightfoot map, 1851.
3. Beers map, 1860.
4. "Crusius-Ryall House", N.J. Historic Sites Inventory.

RECORDED BY: James C. McCabe DATE: March 1981  
ORGANIZATION: Monmouth County Park System/Monmouth County Historical Association

NEW JERSEY OFFICE OF CULTURAL AND ENVIRONMENTAL SERVICES  
HISTORIC PRESERVATION SECTION  
INDIVIDUAL STRUCTURE SURVEY FORM

HISTORIC SITES INVENTORY NO. 1309-20

HISTORIC NAME:  
LOCATION: 208 County Rd. 537 West

COMMON NAME:  
BLOCK/LOT 23/21

MUNICIPALITY: Colts Neck  
USGS QUAD: Marlboro  
OWNER/ADDRESS:

COUNTY: Monmouth  
UTM REFERENCES:  
Zone/Northing/Easting

DESCRIPTION

Construction Date:	C. 1870	Source of Date:	Ref. 1,2 Stylistic
Architect:		Builder:	
Style:	Victorian Vernacular	Form/Plan Type:	T plan with porch on 3 sides, partially enclosed. Projecting bay west side.
Number of Stories:	2½		
Foundation:	Brick		
Exterior Wall Fabric:	Clapboard		
Fenestration:	3 bay asymmetrical		
Roof/Chimneys:	Intersecting gable; 1 internal ridge chimney		
Additional Architectural Description:	General characteristics include a picturesque plan with steeply pitched roofs of patterned slate. Terra cotta chimney caps. 2/2 sash windows with gabled cornices and peaked drip moldings. Full porch with "punched" millwork trim. Enclosure of the sections of the porch along the sides of the house a later alteration.		

PHOTO Negative File No. 4-8



Map (Indicate North)

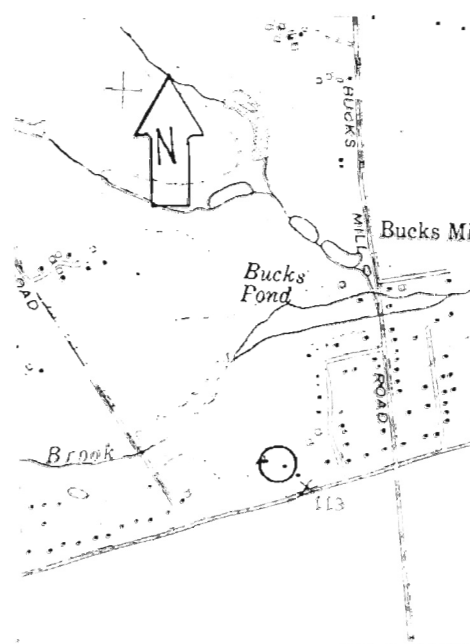

SITING, BOUNDARY DESCRIPTION, AND RELATED STRUCTURES:

Faces south, with substantial setback from road. Approach is flanked by an assortment of large deciduous trees.

SURROUNDING ENVIRONMENT: Urban  Suburban  Scattered Buildings   
Open Space  Woodland  Residential  Agricultural  Village   
Industrial  Downtown Commercial  Highway Commercial  Other

SIGNIFICANCE: This is a good example of pattern book Victorian architecture. The house may have been service quarters for the large T.W. Ryall estate on the adjacent lot (1309-19). The generous setback, and the mature tree growth do much to enhance the setting.

ORIGINAL USE: Residence PRESENT USE: Residence  
PHYSICAL CONDITION: Excellent  Good  Fair  Poor   
REGISTER ELIGIBILITY: Yes  Possible  No  Part of District   
THREATS TO SITE: Roads  Development  Zoning  Deterioration   
No Threat  Other   
COMMENTS: N.R.H.P. eligible if associated with T.W. Ryall house (1309-19).

REFERENCES:

1. Beers map, 1860.
2. Beers Atlas, 1873.

RECORDED BY: James C. McCabe DATE: March 1981  
ORGANIZATION: Monmouth County Park System/Monmouth County Historical Association

NEW JERSEY OFFICE OF CULTURAL AND ENVIRONMENTAL SERVICES  
HISTORIC PRESERVATION SECTION  
INDIVIDUAL STRUCTURE SURVEY FORM

HISTORIC SITES INVENTORY NO. 1309-21

HISTORIC NAME:  
LOCATION: 309 County Rd. 537 West

COMMON NAME:  
BLOCK/LOT 41/3

MUNICIPALITY: Colts Neck  
USGS QUAD: Marlboro

COUNTY: Monmouth  
UTM REFERENCES:

OWNER/ADDRESS:

Zone/Northing/Easting

DESCRIPTION

Construction Date: See below

Source of Date:

Architect:

Builder:

Style: Italianate, with  
Colonial Revival modifications

Form/Plan Type: Rectangle, with small rear ell

Number of Stories: 2½

Foundation: Brick

Exterior Wall Fabric: Brick, painted

Fenestration: 5 bay symmetrical

Roof/Chimneys: Gable; internal end chimney

Additional Architectural Description:

The design of the house presents a number of contradictory statements. The general proportions, and the window size and shape, suggest early 19th century construction. The bracketed eaves and round arch window in the east gable end reflect Italianate design. The door enframingent and Colonial Revival portico, and the general lack of chimneys indicate early 20th century alterations.

PHOTO Negative File No. 4-9,10\*

Map (Indicate North)

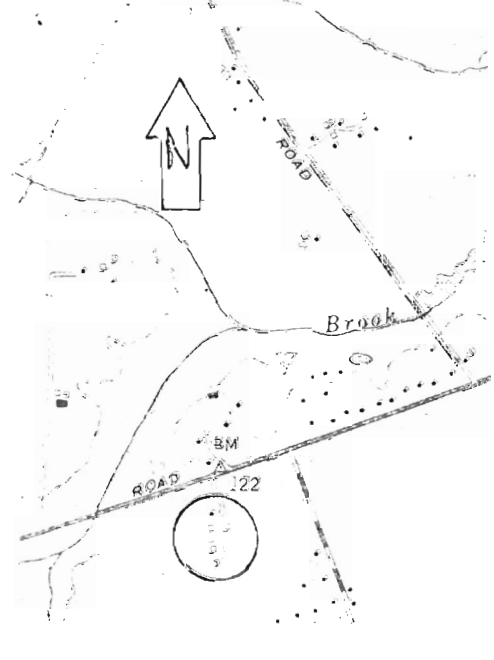

SITING, BOUNDARY DESCRIPTION, AND RELATED STRUCTURES:

Faces north west, with ample setback, on a 17.51 acre lot. The approach to the house is framed by a variety of deciduous and coniferous growth. Four deteriorating barns are in the rear of the lot, more are noteworthy.

SURROUNDING ENVIRONMENT: Urban  Suburban  Scattered Buildings   
Open Space  Woodland  Residential  Agricultural  Village   
Industrial  Downtown Commercial  Highway Commercial  Other

SIGNIFICANCE:

This is an elegant, if stylistically perplexing, house. Setback from the road on a small rise, the house is framed by mature deciduous and coniferous growth, which enhances its formal appearance. If it was built during the early or middle 19th century, it was one of the most substantial residences in the area, since brick was an uncommon building material in central Monmouth County. The widespread activity of Colonial Revival architects working in the Colts Neck area, on both new buildings and alterations of earlier building, makes the dating of this building, and others in the area, rather difficult without examination of the interior. The house on the site was owned by A.V. Marcellus throughout the 2nd half of the 19th century.

ORIGINAL USE: Residence

PRESENT USE: Residence

PHYSICAL CONDITION: Excellent  Good  Fair  Poor

REGISTER ELIGIBILITY: Yes  Possible  No  Part of District

THREATS TO SITE: Roads  Development  Zoning  Deterioration

No Threat  Other

COMMENTS:

REFERENCES:

1. Lightfoot map, 1851.
2. Beers map, 1860.
3. Beers Atlas, 1873.

RECORDED BY: James C. McCabe

DATE: March 1981

ORGANIZATION: Monmouth County Park System/Monmouth County Historical Association

NEW JERSEY DEPARTMENT OF ENVIRONMENTAL PROTECTION  
OFFICE OF HISTORIC PRESERVATION  
INDIVIDUAL STRUCTURE SURVEY FORM

HISTORIC SITES INVENTORY NO. 1309-22

HISTORIC NAME:		COMMON NAME:	Creamery Rd. Bridge
LOCATION:	Creamery Rd., over Yellow Brook	BLOCK/LOT	Creamery Rd. right of way
MUNICIPALITY:	Colts Neck	COUNTY:	Monmouth
USGS QUAD:	Marlboro	UTM REFERENCES:	
OWNER/ADDRESS:			Zone/Easting/Northing

DESCRIPTION

Construction Date:	Early 20th c.	Source of Date:	Visual
Architect:		Builder:	
Style:		Form/Plan Type:	
Number of Stories:			
Foundation:			
Exterior Wall Fabric:			
Fenestration:			
Roof/Chimneys:			
Additional Architectural Description:			

Single span, Warren pony truss bridge with a wooden deck and riveted construction. Abutments are wooden frames with loose fill, with supplemental support from concrete pilings. Span receives additional support from wooden pilings.

NEW JERSEY DEPARTMENT OF ENVIRONMENTAL PROTECTION, OFFICE OF HISTORIC PRESERVATION  
109 WEST STATE STREET, TRENTON, NEW JERSEY 08625 (609) 292-2023

PHOTO Negative File No. 3-22,23



Map (Indicate North)

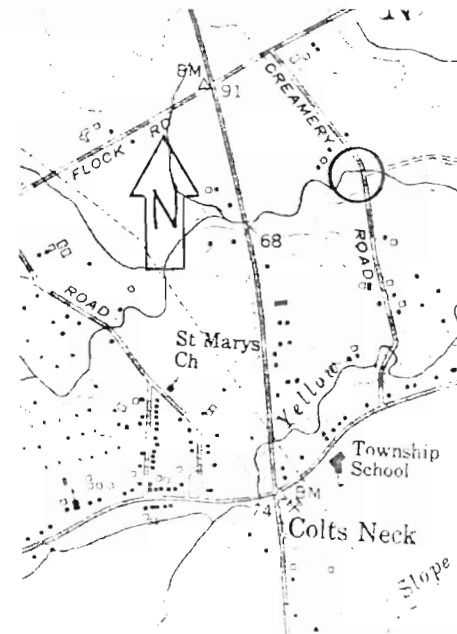

SITING, BOUNDARY DESCRIPTION, AND RELATED STRUCTURES:

On a lightly traveled lane, over a small brook.

SURROUNDING ENVIRONMENT: Urban  Suburban  Scattered Buildings   
Open Space  Woodland  Residential  Agricultural  Village   
Industrial  Downtown Commercial  Highway Commercial  Other

SIGNIFICANCE:

This is typical of the small steel truss bridges that could be purchased by highway departments from a catalog. Bridges of this type were once fairly common in Monmouth County, but they have become increasingly rare as the population and the traffic flow have expanded. The bridge is unusual in that it still retains its wooden deck.

ORIGINAL USE: Bridge

PRESENT USE: Bridge

PHYSICAL CONDITION: Excellent  Good  Fair  Poor

REGISTER ELIGIBILITY: Yes  Possible  No  Part of District

THREATS TO SITE: Roads  Development  Zoning  Deterioration

No Threat  Other

COMMENTS: Some rusting, the bridge has auxiliary support systems.

REFERENCES:

1. Carole Rifkind, A Field Guide to American Architecture (New York, 1980).

RECORDED BY: James C. McCabe

DATE: March 1981

ORGANIZATION: Monmouth County Park System/Monmouth County Historical Association

NEW JERSEY OFFICE OF CULTURAL AND ENVIRONMENTAL SERVICES  
HISTORIC PRESERVATION SECTION  
INDIVIDUAL STRUCTURE SURVEY FORM

HISTORIC SITES INVENTORY NO. 1309-23

HISTORIC NAME:  
LOCATION: 28 Crine Rd.

COMMON NAME:  
BLOCK/LOT 13/19

MUNICIPALITY: Colts Neck  
USGS QUAD: Marlboro  
OWNER/ADDRESS:

COUNTY: Monmouth  
UTM REFERENCES: Zone/Northing/Easting

DESCRIPTION

Construction Date: 2nd half 18th century

Source of Date: Stylistic

Architect:

Builder:

Style: Traditional

Form/Plan Type: Square with ell on west side,  
and enclosed porch on south side

Number of Stories: 2

Foundation: Fieldstone

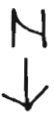
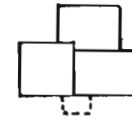

Exterior Wall Fabric: Wood Shingle

Fenestration: 4 over 5 bays

Roof/Chimneys: Gable; 2 internal end chimneys

Additional Architectural Description:

West side ell is probably the earliest section of the house. It has an exposed hearth back, now cemented over, and small, knee wall, 2nd floor windows. Large block is 2 full stories, with 6/6 sash windows. **Entry was originally on the south side of the house, and is now obscured by an enclosed porch.**

PHOTO Negative File No. 2-34, 35\*

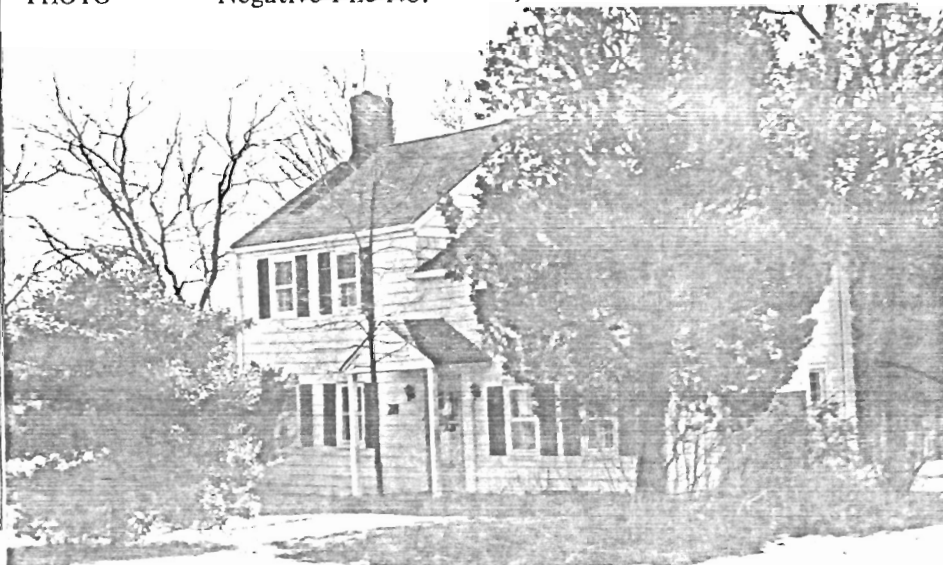

Map (Indicate North)

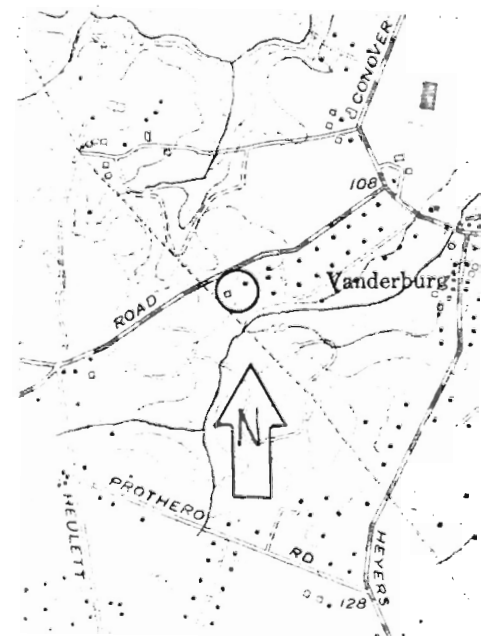

NEW JERSEY DEPARTMENT OF ENVIRONMENTAL PROTECTION, OFFICE OF CULTURAL AND ENVIRONMENTAL SERVICES  
HISTORIC PRESERVATION SECTION, 109 WEST STATE STREET, TRENTON, NEW JERSEY 08625 (609) 292-2023

SITING, BOUNDARY DESCRIPTION, AND RELATED STRUCTURES:

Faces north on open, 5½ acre lot, down a light grade from the road.  
Two derelict outbuildings are also on the lot.

SURROUNDING ENVIRONMENT: Urban  Suburban  Scattered Buildings   
Open Space  Woodland  Residential  Agricultural  Village   
Industrial  Downtown Commercial  Highway Commercial  Other

SIGNIFICANCE:

The house is typical of the size and form of farmhouses in central Monmouth County during the late 18th and early 19th century. It is unusual in that it has not been incorporated into a larger house. It was owned by H.W. Sickles in 1851 and 1860, and by G. Archibald in 1873, and by J. Bucklin in 1889.

ORIGINAL USE: Residence

PRESENT USE: Residence

PHYSICAL CONDITION: Excellent  Good

Fair  Poor

REGISTER ELIGIBILITY: Yes  Possible

No  Part of District

THREATS TO SITE: Roads  Development

Zoning  Deterioration

No Threat  Other

COMMENTS:

REFERENCES:

1. Lightfoot map, 1851.
2. Beers map, 1860.
3. Beers Atlas, 1873.
4. Wolverton Atlas, 1889.

RECORDED BY: James C. McCabe

DATE: March 1981

ORGANIZATION: Monmouth County Park System/Monmouth County Historical Association

NEW JERSEY OFFICE OF CULTURAL AND ENVIRONMENTAL SERVICES  
 HISTORIC PRESERVATION SECTION  
 BUILDING COMPLEX SURVEY FORM

HISTORIC SITES INVENTORY NO. 1309-24

HISTORIC NAME:  
 LOCATION: S.E. cr. Heyers Mill Rd. and Lenape Terrace  
 MUNICIPALITY: Colts Neck  
 USGS QUAD: Marlboro  
 OWNER/ADDRESS:

COMMON NAME: Bil-Mar Farm  
 BLOCK/LOT: 17/17  
 COUNTY: Monmouth  
 UTM REFERENCES:  
 Zoning/Northing/Easting  
 NEGATIVE FILE NO: 3-14,15,16,17\*

SIGNIFICANT STRUCTURES

	A House	B Barn	C	D
DATE	c. 1830-1850 (Main Block) Late 18th c.-early 19th (ell)	2nd half 19th century		
BUILDER/ARCH.				
FORM/PLAN	Rectangle with rear ell	Rectangle		
STORIES	2	2		
FOUNDATION	Concrete veneer	Brick		
EXTERIOR WALL FABRIC	Clapboard	Wood Shingle		
STRUCTURAL SYSTEM	Frame	Frame		
ROOF/CHIMNEYS	Gable, with 2 internal end chimneys	Gable		

ADDITIONAL ARCHITECTURAL DESCRIPTION

- A. 5 bay "I" house with Greek Revival details including a classical cornice with a plain frieze and gable returns, louvered quarter fans in gable end, 6/6 sash windows with cornices, a transom light above the doorway and a classical, 3 bay enclosed porch. The ell predates the main section. It is 1½ stories, with a partially enclosed porch and small attic windows.
- B. Large central entryway. Built into bank with smaller barn connected to east side.

CONDITION COMMENTS:

E  G  F  P

E  C  F  P

E  G  F  P

E  G  F  P

OFFICE OF CULTURAL AND ENVIRONMENTAL SERVICES  
 HISTORIC PRESERVATION SECTION, 109 WEST STATE STREET, TRENTON, NEW JERSEY 08625 (609) 292-2023

SITING, BOUNDARY DESCRIPTION, AND RELATED STRUCTURES: SEE ATTACHED PLAN

LANDSCAPE FEATURES:

Siting: House and farmstead are situated on a small rise on a lot of 3.64 acres  
Topography: Slightly rolling hills, generally flat  
Vegetation: Scattered deciduous trees in yard  
Water: A branch of Big Brook flows 1000' to the north

SURROUNDING ENVIRONMENT: Urban  Suburban  Scattered Buildings   
Open Space  Woodland  Residential  Agricultural  Village   
Industrial  Downtown Commercial  Highway Commercial  Other

SIGNIFICANCE:

This is a well maintained, generally complete 19th century farmstead. The house is a good example of a Greek Revival farmhouse with a 1½ story original section, a fairly common combination in central Monmouth County. Although the current acreage of the site is small, it is free from intrusions and provides some balance to the creeping suburbanization which surrounds it. The farmstead is in the courtyard plan common to central Monmouth County.

ORIGINAL USE: Farm and residence      PRESENT USE: Horse farm and residence  
REGISTER ELIGIBILITY: Yes  Possible  No  Part of District   
THREATS TO SITE: Roads  Development  Zoning  Deterioration   
No Threat  Other

COMMENTS:

REFERENCES:

1. Lightfoot Map, 1851.

RECORDED BY: James C. McCabe      DATE: March 1981  
ORGANIZATION: Monmouth County Parks System/Monmouth County Historical Association

Map:

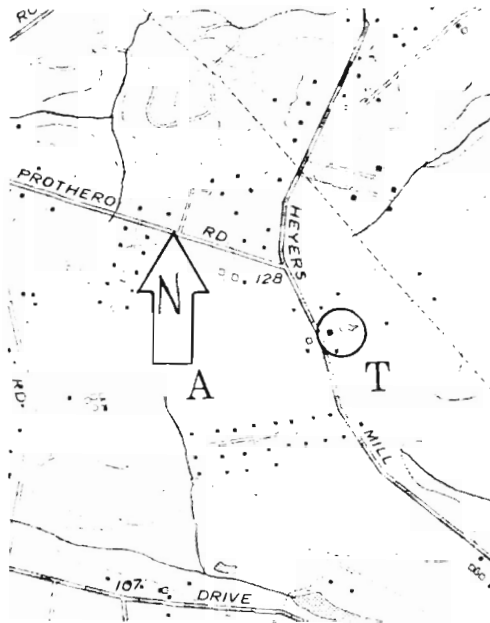

Site Plan:

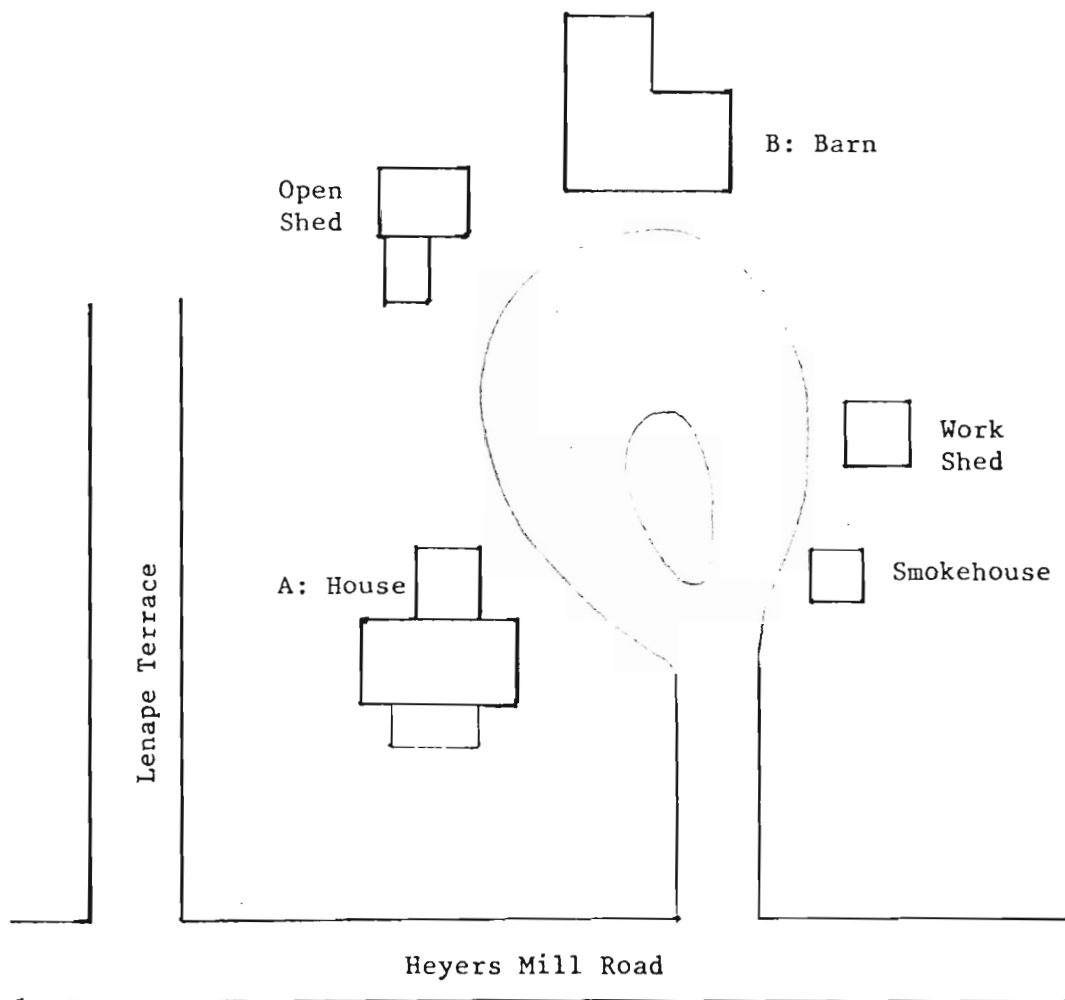

Not to Scale

House (A); facing N.E.



Work Shed and  
Smokehouse;  
facing S.W.



Barn (B) and sheds;  
facing N.E.

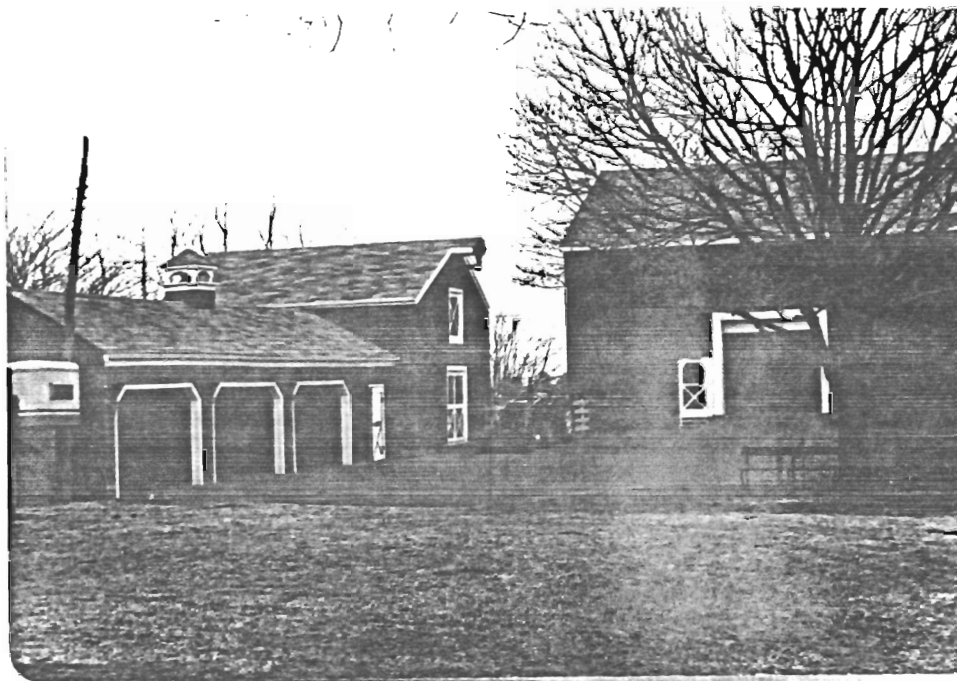

Barn (B); facing S.W.

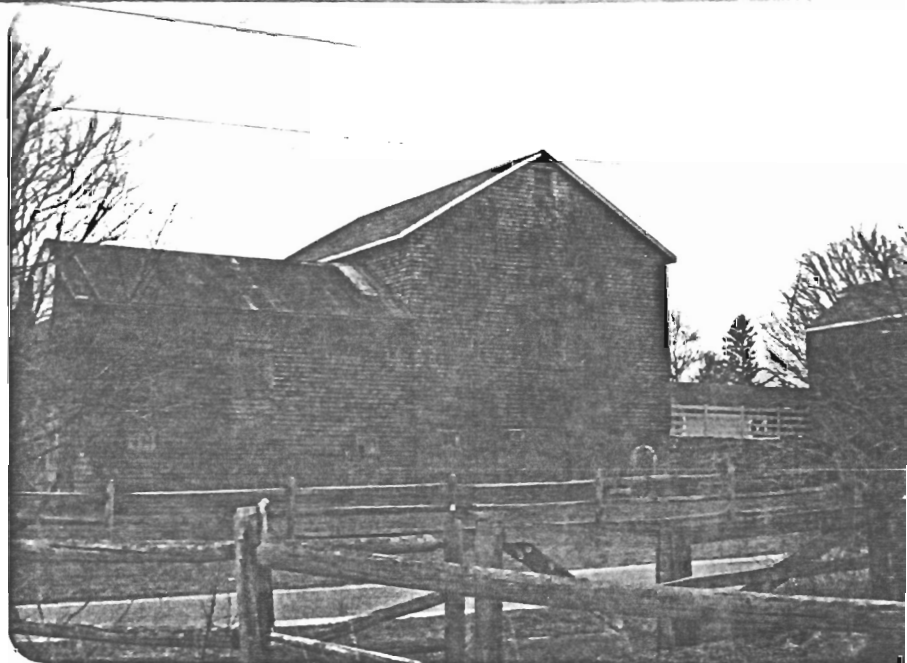

NEW JERSEY OFFICE OF CULTURAL AND ENVIRONMENTAL SERVICES  
 HISTORIC PRESERVATION SECTION  
 BUILDING COMPLEX SURVEY FORM

HISTORIC SITES INVENTORY NO. 1309-25

HISTORIC NAME: Smock Family Farm

COMMON NAME:

LOCATION: E. side Hillsdale Rd., 2500' N. of Crine Rd.

BLOCK/LOT: 7/3

MUNICIPALITY: Colts Neck

COUNTY: Monmouth

USGS QUAD: Marlboro

UTM REFERENCES:

OWNER/ADDRESS:

Zoning/Northing/Easting

NEGATIVE FILE NO: 2-3,4,5,6,7 \*

SIGNIFICANT STRUCTURES

	A House	B Barn	C Corn Crib	D Tenant Cottage
DATE	See below	Late 18th C.	Late 19th C.	Late 19th C.
BUILDER/ARCH.				
FORM/PLAN	Square with wing and lean-to	Rectangle with additions	Rectangle	L plan
STORIES	2½	2	1	1
FOUNDATION	Coursed fieldstone	Concrete	Stone piers	Not visible
EXTERIOR WALL FABRIC	Asbestos shingle	Clapboard	Vertical Slats	Clapboard
STRUCTURAL SYSTEM	Timber frame	Timber frame	Frame	Balloon frame
ROOF/CHIMNEYS	Gable/shed, with 2 internal end chimneys	Gable	Gable	Intersecting gable

ADDITIONAL ARCHITECTURAL DESCRIPTION

A. House was built in three sections. The large cooking fireplace (now cabinets) faces into the lean-to section (A), indicating that it was the original section, or replaced the original section of the house, which could have been built as early as the late 17th century. The 1½ story section (B) was added during the early 18th century; the fenestration has been altered to accommodate larger 6/6 sash windows. The second floor has sliding 2-light windows. The main block (C) was built during the mid-18th century, and features a two-thirds Georgian Plan. It has an enclosed stairway, 9/6 sash windows with plain surrounds, eaves flush with the end wall, and a small four light transom above the door. A cement block stove chimney has been built adjacent to the door on the front facade.

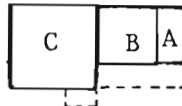

B. The barn is built on a Dutch, H-type frame, and has an English plan. Has a new concrete foundation. The barn which intersects with it has stalls and a hay loft, it was built during the middle or late 19th century.

CONDITION COMMENTS:

G  F  P

G  F  P

G  F  P

G  F  P

NEW JERSEY DEPARTMENT OF ENVIRONMENTAL PROTECTION, OFFICE OF CULTURAL AND ENVIRONMENTAL SERVICES  
 HISTORIC PRESERVATION SECTION, 109 WEST STATE STREET, TRENTON, NEW JERSEY 08625 (609) 292-2023

SITING, BOUNDARY DESCRIPTION, AND RELATED STRUCTURES: SEE ATTACHED PLAN

LANDSCAPE FEATURES:

Siting: House faces south on a 96 acre lot; it faces into the farmyard.

Topography: Flat or gently rolling, drops steeply on north to Big Brook

Vegetation: Deciduous windbreak forms west side of yard, complex is surrounded by pasture and grasses. Woodland along east side of lot

Water: Big Brook flows approximately 20 yard behind the house

SURROUNDING ENVIRONMENT: Urban  Suburban  Scattered Buildings   
Open Space  Woodland  Residential  Agricultural  Village   
Industrial  Downtown Commercial  Highway Commercial  Other

SIGNIFICANCE:

This is a very important Colts Neck farmstead. It is the earliest, or one of the earliest farms of the Smock Family, Dutch settlers from Long Island who came to Monmouth County in the late 17th century, and remained in that family until the 20th century. The house and barn illustrate the mixing of Dutch and English building traditions that occurred in Monmouth County during the 18th century. The house combines a Dutch-framed ell section with a 2/3 Georgian, side hall plan main section. The barn, which appears in overall form to be an English barn, utilizes a Dutch H-type framing system. The complex itself illustrates the evolutionary character of farmstead development. The barn is a general purpose type, which under 18th century farming practices contained most farm functions. The corn crib and other later buildings in the complex reflect the specialization of building function that accompanied changes in farm practices. The balloon frame tenant house illustrates the type of construction that occurred after the development of inexpensive nails and dimension lumber in the mid 19th century. The building complex, the surrounding agricultural lands, and the Crine/Hillsdale Roads area comprise one of the more unspoiled agricultural landscapes in Monmouth County.

ORIGINAL USE: Farm and residence

PRESENT USE: Farm and residence

REGISTER ELIGIBILITY: Yes  Possible  No  Part of District

THREATS TO SITE: Roads  Development  Zoning  Deterioration   
No Threat  Other

COMMENTS: The Hillsdale Road area is seriously threatened by encroaching suburbanization from the northeast

REFERENCES:

1. Lightfoot Map, 1851.
2. Wolverton Atlas, 1889.
3. F.D. Ellis, History of Monmouth County (1885), p. 676.
4. R.D. Farr to James McCabe, April 1982.

RECORDED BY: James C. McCabe

DATE: March 1981

ORGANIZATION: Monmouth County Park System/Monmouth County Historical Association

Map:

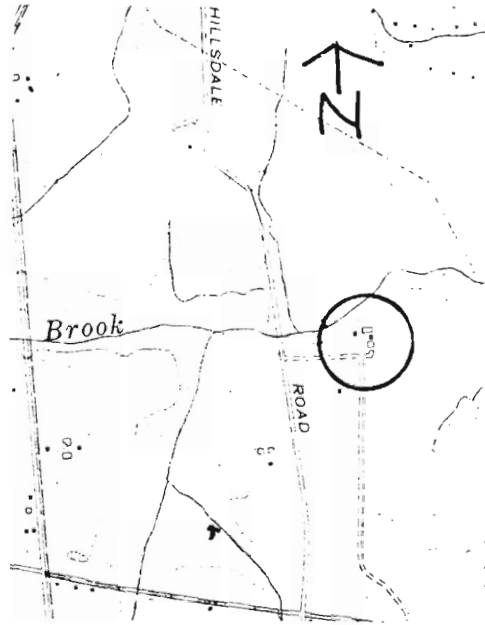

Site Plan:

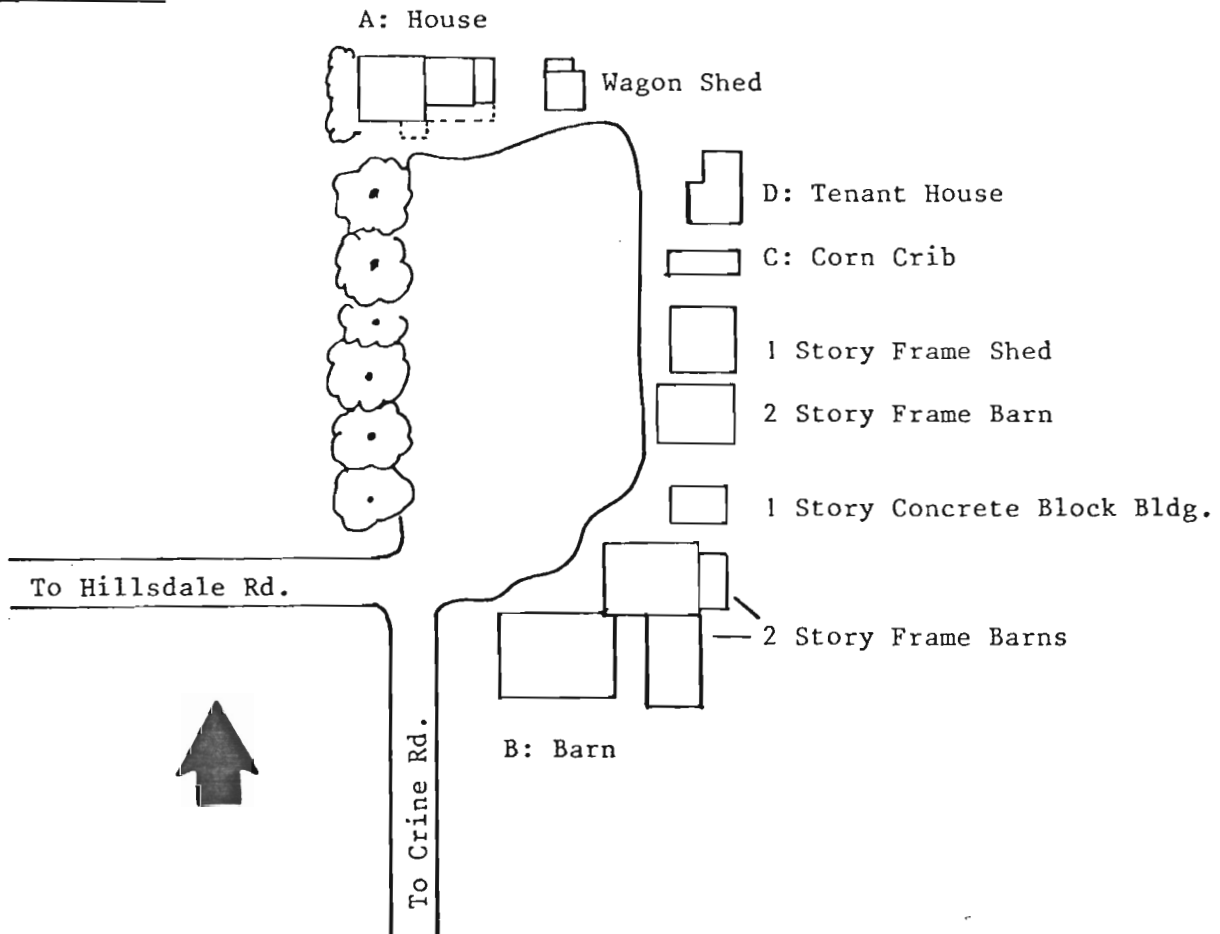

House (A), looking north



Tenant House and Corn Crib (C), looking east



Barns, looking southeast

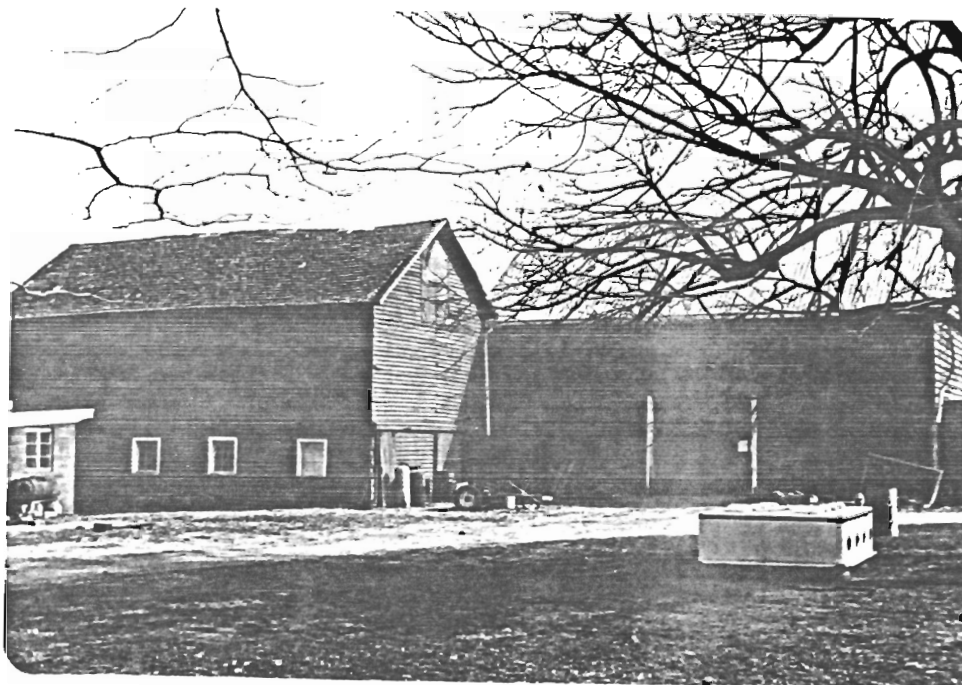

Complex, looking east



NEW JERSEY OFFICE OF CULTURAL AND ENVIRONMENTAL SERVICES  
HISTORIC PRESERVATION SECTION  
INDIVIDUAL STRUCTURE SURVEY FORM

HISTORIC SITES INVENTORY NO. 1309-26

HISTORIC NAME: Rev. Garrett Conover  
LOCATION: Schanck House  
78 Hillsdale Road  
MUNICIPALITY: Colts Neck  
USGS QUAD: Marlboro  
OWNER/ADDRESS:

COMMON NAME:  
BLOCK/LOT 6/9  
COUNTY: Monmouth  
UTM REFERENCES:  
Zone/Northing/Easting

DESCRIPTION

Construction Date: 1850-1860 Source of Date: Stylistic, Red. 1-3  
Architect: Builder:  
Style: 5 bay with Italianate details Form/Plan Type: Rectangle with 2 rear wings  
Number of Stories: 2½  
Foundation: Brick  
Exterior Wall Fabric: Wood shingle  
Fenestration: 5 bay symmetrical  
Roof/Chimneys: Gable, 1 internal end chimney, 2 ridge chimneys east wing

Additional Architectural Description:

Large, deteriorating, 5 bay farmhouse, which may pre-date its Italianate phase. Italianate details include pronounced eaves with brackets and gable returns; 6/6 windows with large cornices; and a recessed, carved double doorway. Walls are brick lined. Porches on the south and east sides have been removed. Twin end chimneys have been removed.

PHOTO

Negative File No. 1-31 to 34



Map (Indicate North)

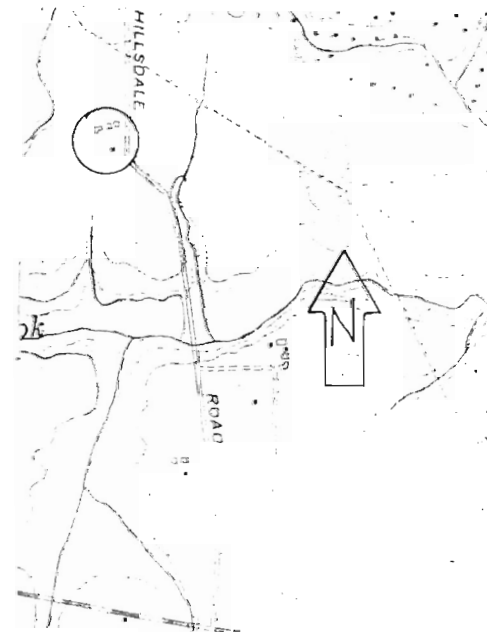

SITING, BOUNDARY DESCRIPTION, AND RELATED STRUCTURES:

House faces south, overlooking gently rolling farmland, situated on a 71.81 acre lot. Outbuildings include 2 corn cribs, a 3 bay wagon shed, and a concrete utility shed, all severely deteriorated. Yard is overgrown.

SURROUNDING ENVIRONMENT: Urban  Suburban  Scattered Buildings   
Open Space  Woodland  Residential  Agricultural  Village   
Industrial  Downtown Commercial  Highway Commercial  Other

SIGNIFICANCE:

This is a good example of a substantial farmhouse with Italianate detailing, similar to many found throughout central Monmouth County. The severe deterioration of the house and outbuildings has compromised it, though it has had few alterations. The site contributes to the rural agricultural quality of the Hillsdale Road area. The farm was purchased from Holmes Van Mater by Rev. Garrett Conover Schanck in March of 1853, at which point the activities of the farm are documented in detail through his diaries.

ORIGINAL USE: Residence and farm PRESENT USE: Residence  
PHYSICAL CONDITION: Excellent  Good  Fair  Poor   
REGISTER ELIGIBILITY: Yes  Possible  No  Part of District   
THREATS TO SITE: Roads  Development  Zoning  Deterioration   
No Threat  Other

COMMENTS:

All buildings on the site are poor condition and deteriorating.  
Development pressures in the area are great.

REFERENCES:

1. Lightfoot Map, 1851.
2. Beers Map, 1860.
3. Franklin Ellis, History of Monmouth County (Philadelphia, 1885), pp. 672-6
4. "Diary of Rev. Garret Conover Schanck", Schanck Family Papers, Collection 27, Monmouth County Historical Association, Freehold, New Jersey

RECORDED BY: James C. McCabe DATE: March 1981  
ORGANIZATION: Monmouth County Parks System/Monmouth County Historical Association

View to southwest



NEW JERSEY OFFICE OF CULTURAL AND ENVIRONMENTAL SERVICES  
 HISTORIC PRESERVATION SECTION  
 BUILDING COMPLEX SURVEY FORM

HISTORIC SITES INVENTORY NO. 1309-27

HISTORIC NAME: C.D. Bray Farm  
 LOCATION: 154 Hillside Road

COMMON NAME:  
 BLOCK/LOT: 6/11

MUNICIPALITY: Colts Neck  
 USGS QUAD: Marlboro  
 OWNER/ADDRESS:

COUNTY: Monmouth  
 UIM REFERENCES:  
 Zoning/Northing/Easting  
 NEGATIVE FILE NO: 2-8,9,10,11,12\*

SIGNIFICANT STRUCTURES

	A House	B Barn	C	D
DATE	c. 1851-1860	2nd half 19th century		
BUILDER/ARCH.				
FORM/PLAN	Rectangle	Rectangle with lean-to		
STORIES	2½	2		
FOUNDATION	Brick	Vertical siding		
EXTERIOR WALL FABRIC	Clapboard	Not visible		
STRUCTURAL SYSTEM	Frame	Frame		
ROOF/CHIMNEYS	Gablè, 3 internal end chimneys	Gable, shed		

ADDITIONAL ARCHITECTURAL DESCRIPTION

- A. Five bay house; 3 bay section possibly earlier (note fenestration). Late Greek Revival detailing includes bold projecting window cornices abutting molded frieze; gable returns; and classical door enframement. 3 bay porch with square end posts and octagonal center columns. 6/6 sash on 2nd story; 6/1 sash on 1st floor are replacements. Doorway is covered by wooden insert. House has strong similarity to #1309-3, nearby on Boundary Road. One end chimney has been removed.
- B. Has metal roof. Entry on east side is at corner, off-center, which is atypical for barns of this type.

CONDITION  
 COMMENTS:

G  F  P

G  F  P

G  F  P

G  F  P

NEW JERSEY DEPARTMENT OF ENVIRONMENTAL PROTECTION, OFFICE OF CULTURAL AND ENVIRONMENTAL SERVICES  
 HISTORIC PRESERVATION SECTION, 109 WEST STATE STREET, TRENTON, NEW JERSEY 08625 (609) 292-2023

SITING, BOUNDARY DESCRIPTION, AND RELATED STRUCTURES: SEE ATTACHED PLAN

LANDSCAPE FEATURES:

Siting: Faces east on 10 acre lot, on top of hill  
Topography: Gently rolling hills  
Vegetation: Pasture and agricultural land, a few trees around the house  
Water: A branch of Big Brook flows behind complex

SURROUNDING ENVIRONMENT: Urban  Suburban  Scattered Buildings   
Open Space  Woodland  Residential  Agricultural  Village   
Industrial  Downtown Commercial  Highway Commercial  Other

SIGNIFICANCE:

This is one of a number of farms built in the north-western section of Colts Neck in the period just prior to the Civil War (see also #1309-3, #1309-26). This period was one of considerable growth for Monmouth County agriculture, based on the development of truck farming, particularly potatoes. The division of the larger farms reflects the change to more intensive agriculture. The substantial size and visual dominance of the house reflect the prosperity of that area at that time. The farmstead contributes to the agricultural character of the Hillsdale Road and Crine Road area.

ORIGINAL USE: Farm

PRESENT USE: Residence

REGISTER ELIGIBILITY: Yes  Possible  No  Part of District

THREATS TO SITE: Roads  Development  Zoning  Deterioration   
No Threat  Other

COMMENTS: Development pressures in area are strong

REFERENCES:

1. Lightfoot Map, 1851.
2. Beers Map, 1860.
3. Hubert Schmidt, Agriculture in New Jersey (New Brunswick, New Jersey, 1973), p. 177.

RECORDED BY: James C. McCabe

DATE: March 1981

ORGANIZATION: Monmouth County Parks System/Monmouth County Historical Association

Map:

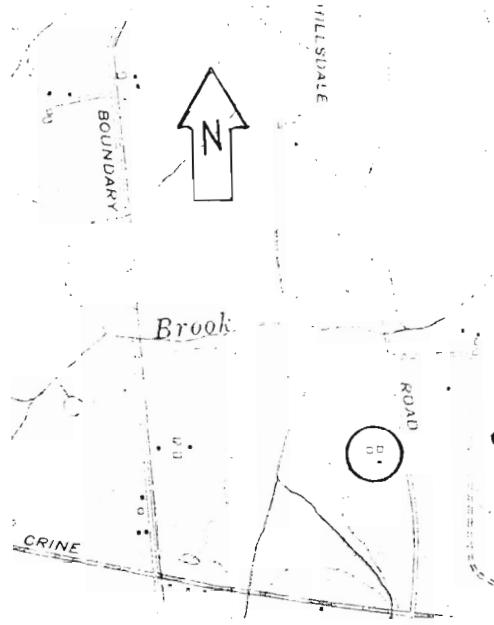

Site Plan:

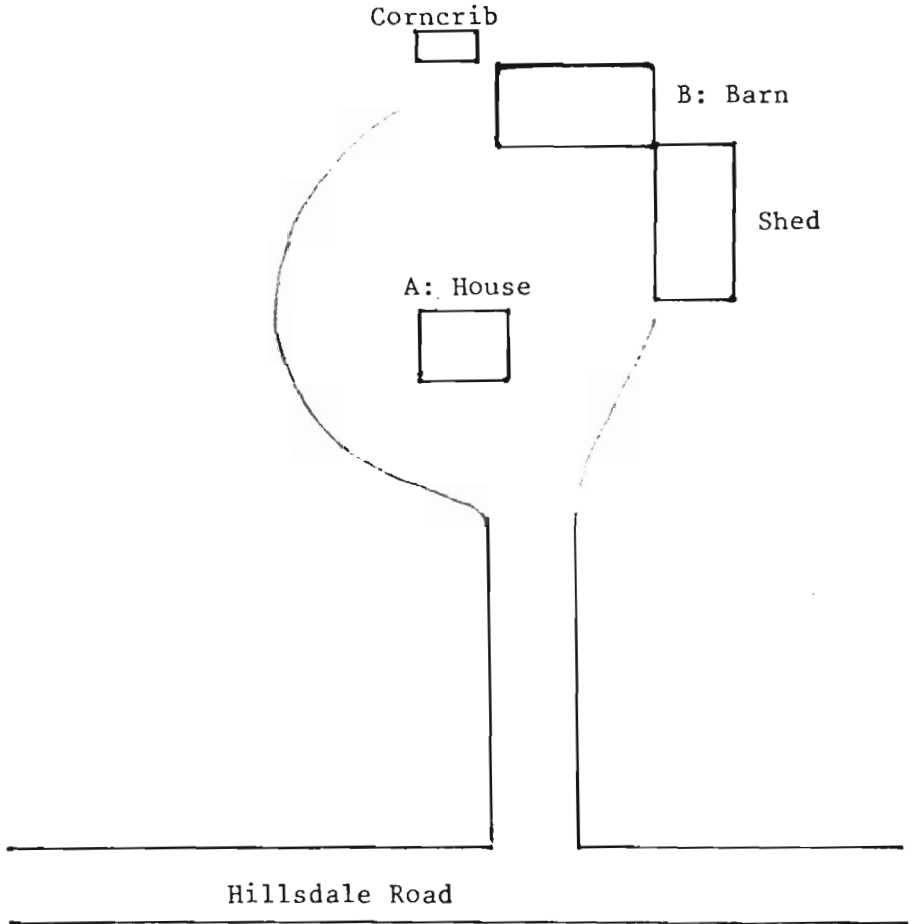

Not to Scale



House (A); facing W.



Barn (B) and shed;  
Facing W.



NEW JERSEY DEPARTMENT OF ENVIRONMENTAL PROTECTION, OFFICE OF HISTORIC PRESERVATION  
109 WEST STATE STREET, TRENTON, NEW JERSEY 08625 (609) 292-2023

NEW JERSEY DEPARTMENT OF ENVIRONMENTAL PROTECTION  
OFFICE OF HISTORIC PRESERVATION  
INDIVIDUAL STRUCTURE SURVEY FORM

HISTORIC SITES INVENTORY NO. 1305-28

HISTORIC NAME: Hillside School No. #4  
LOCATION: N.E. cr. Laird Rd. and Phalanx Rd.  
MUNICIPALITY: Colts Neck  
USGS QUAD: Marlboro  
OWNER/ADDRESS:

COMMON NAME:  
BLOCK/LOT 21/4  
COUNTY: Monmouth  
UTM REFERENCES: Zone/Easting/Northing

DESCRIPTION

Construction Date: 1865 Source of Date: Ref. 3  
Architect: Builder:  
Style: Schoolhouse with Colonial Revival alterations Form/Plan Type: Rectangle  
Number of Stories: 1  
Foundation: Brick  
Exterior Wall Fabric: Clapboard  
Fenestration: Front facade altered, 3 side bays  
Roof/Chimneys: Gable, internal end chimney

Additional Architectural Description:

Enclosed porch on south facade and Colonial Revival fans over the windows are later alterations. 12/12 light double hung sash windows.

PHOTO Negative File No. 1-13



Map (Indicate North)

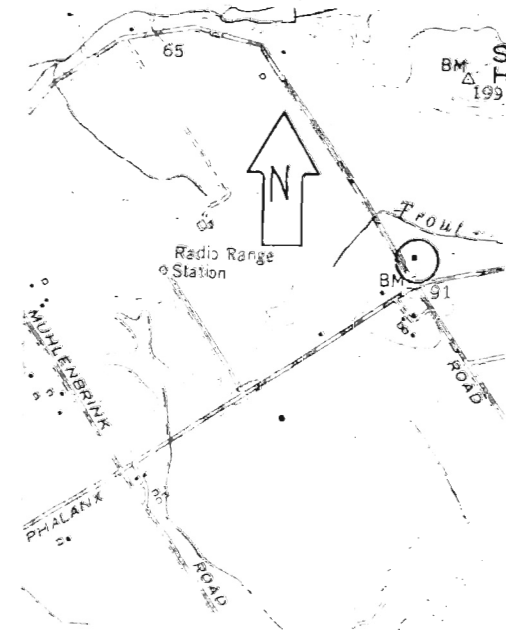



NEW JERSEY DEPARTMENT OF ENVIRONMENTAL PROTECTION  
OFFICE OF HISTORIC PRESERVATION  
INDIVIDUAL STRUCTURE SURVEY FORM

HISTORIC SITES INVENTORY NO. 1309-29

HISTORIC NAME:  
LOCATION: N.W. cr. Laird Rd. and Longbridge Rd.  
MUNICIPALITY: Colts Neck  
USGS QUAD: Marlboro  
OWNER/ADDRESS:

COMMON NAME:  
BLOCK/LOT 10/29  
COUNTY: Monmouth  
UTM REFERENCES: Zone/Easting/Northing

DESCRIPTION

Construction Date: First half 19th century      Source of Date: Stylistic  
Architect:      Builder:  
Style: 5 bay cottage      Form/Plan Type: Rectangle with porch on north side  
Number of Stories: 1½  
Foundation: Brick  
Exterior Wall Fabric: Shingle  
Fenestration: 5 bay symmetrical  
Roof/Chimneys: Gable, 1 ridge chimney, 1 internal end chimney

Additional Architectural Description:

House appears to have been built in two sections, though it is difficult to determine which is the earlier section from an analysis of the exterior. 6/6 sash windows with small drip moldings, small three-pane attic windows. Simple door frame. Full porch on north side with balustrade, is a later addition.

NEW JERSEY DEPARTMENT OF ENVIRONMENTAL PROTECTION, OFFICE OF HISTORIC PRESERVATION  
109 WEST STATE STREET, TRENTON, NEW JERSEY 08625 (609) 292 - 2023

PHOTO Negative File No. 1-20.21



Map (Indicate North)

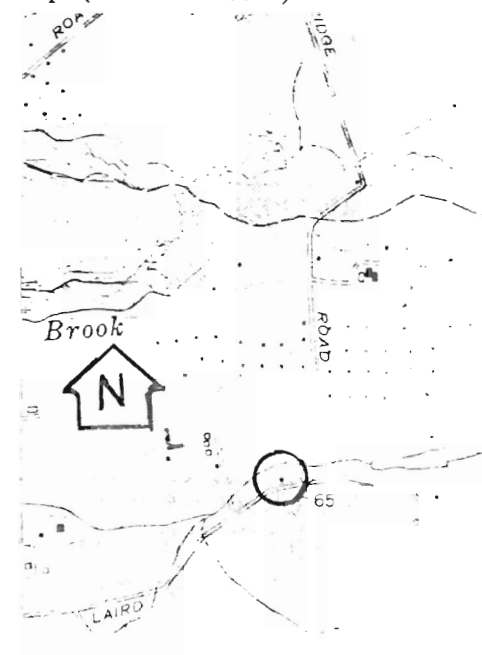

SITING, BOUNDARY DESCRIPTION, AND RELATED STRUCTURES:

Faces south on two acre lot, situated close to road. A large horse farm surrounds it.

SURROUNDING ENVIRONMENT: Urban  Suburban  Scattered Buildings   
Open Space  Woodland  Residential  Agricultural  Village   
Industrial  Downtown Commercial  Highway Commercial  Other

SIGNIFICANCE:

This house is typical of the small cottages that were built in Colts Neck and Monmouth county until the mid-19th century. It is somewhat unusual in that it did not become part of a larger house, as many of these cottages have. It may have originally been a farmer's home on the large Van Mater farm "Locust Grove" (not surveyed) during the first half of the 19th century.

ORIGINAL USE:

PHYSICAL CONDITION:

Excellent

Good

Fair

Poor

REGISTER ELIGIBILITY:

Yes

Possible

No

Part of District

THREATS TO SITE:

Roads

Development

Zoning

Deterioration

No Threat

Other

PRESENT USE:

COMMENTS:

Condition of roof is questionable, as there is a sag in it. There is no immediate threat to the building, but development pressures in the area are considerable.

REFERENCES:

1. Lightfoot map, 1851.

RECORDED BY:  
ORGANIZATION:

James C. McCabe

Monmouth County Park System/Monmouth County Historical Association

DATE: March 1981

View to northeast



NEW JERSEY OFFICE OF CULTURAL AND ENVIRONMENTAL SERVICES  
HISTORIC PRESERVATION SECTION  
INDIVIDUAL STRUCTURE SURVEY FORM

HISTORIC SITES INVENTORY NO. 1309-30

HISTORIC NAME:  
LOCATION: S.W. corner Mercer and Mathews Road  
MUNICIPALITY: Colts Neck  
USGS QUAD: Marlboro  
OWNER/ADDRESS:

COMMON NAME:  
BLOCK/LOT 44/12  
COUNTY: Monmouth  
UTM REFERENCES: Zone/Northing/Easting

DESCRIPTION

Construction Date:	c. 1860	Source of Date:	Ref. 1, 2
Architect:		Builder:	
Style:	5 bay Traditional	Form/Plan Type:	Rectangle, with 2 story addition north side, and shed lean-to on west side
Number of Stories:	2½		
Foundation:	Brick		
Exterior Wall Fabric:	Asbestos shingle		
Fenestration:	5 bay symmetrical, with 1 over 2 bay wing		
Roof/Chimneys:	Gable; 3 internal end chimneys; 1 external end chimney		

Additional Architectural Description:

Generally restrained design includes 6/6 sash windows with plain surrounds, gable returns on the roof, and a plain door enframingent. Additions and alterations include the side and rear ells, the projecting bay on the north side, entrance portico, and the asbestos shingles. Small porch area is east of north ell.

PHOTO Negative File No. 4-4, 5



Map (Indicate North)

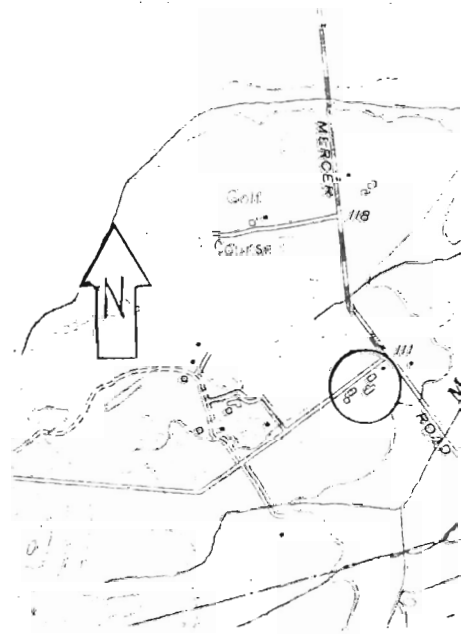

NEW JERSEY DEPARTMENT OF ENVIRONMENTAL PROTECTION, OFFICE OF CULTURAL AND ENVIRONMENTAL SERVICES  
HISTORIC PRESERVATION SECTION, 109 WEST STATE STREET, TRENTON, NEW JERSEY 08625 (609) 292 - 2023

SITING, BOUNDARY DESCRIPTION, AND RELATED STRUCTURES:

House faces east on 82 acre horse farm; the site also includes four large 20th century barns.

SURROUNDING ENVIRONMENT: Urban  Suburban  Scattered Buildings   
Open Space  Woodland  Residential  Agricultural  Village   
Industrial  Downtown Commercial  Highway Commercial  Other

SIGNIFICANCE:

This house is typical of the popular five-bay farmhouse built in Colts Neck during the 1850's, a period of rapid growth in agriculture in the area. The wing on the north side with its flat roof and recessed understory strongly resembles the type of addition found on houses in Upper Freehold Township. This site contributes to the agricultural character of the Mathews/Mercer Road.

ORIGINAL USE: Residence and farm PRESENT USE: Residence and farm  
PHYSICAL CONDITION: Excellent  Good  Fair  Poor   
REGISTER ELIGIBILITY: Yes  Possible  No  Part of District   
THREATS TO SITE: Roads  Development  Zoning  Deterioration   
No Threat  Other

COMMENTS:

REFERENCES:

1. Lightfoot map, 1851.
2. Beers map, 1860.
3. Beers Atlas, 1873.

RECORDED BY: James C. McCabe DATE: March 1981  
ORGANIZATION: Monmouth County Park System/Monmouth County Historical Association

House and Barns;  
facing S.W.



NEW JERSEY OFFICE OF CULTURAL AND ENVIRONMENTAL SERVICES  
HISTORIC PRESERVATION SECTION  
INDIVIDUAL STRUCTURE SURVEY FORM

HISTORIC SITES INVENTORY NO. 1309-31

HISTORIC NAME:	Montrose School No. 5	COMMON NAME:	Colts Neck Historical Society
LOCATION:	S. E. cr. Montrose Road and Cedar Drive	BLOCK/LOT	23/1
MUNICIPALITY:	Colts Neck	COUNTY:	Monmouth
USGS QUAD:	Marlboro	UTM REFERENCES:	Zone/Northing/Easting
OWNER/ADDRESS:			

DESCRIPTION

Construction Date:	c. 1860	Source of Date:	Ref. 1,2,3
Architect:		Builder:	
Style:	One Room School House	Form/Plan Type:	Rectangle
Number of Stories:	1½		
Foundation:	Brick		
Exterior Wall Fabric:	Clapboard		
Fenestration:	1 by 3 bay		
Roof/Chimneys:	Gable, internal end chimney, wood shingle roofing		

Additional Architectural Description:

Tall side windows, covered by shutters. Opening in gable and above door way, may have opened to a storage area at one time. Eaves flush with end walls.

PHOTO Negative File No. 2-15, 16\*

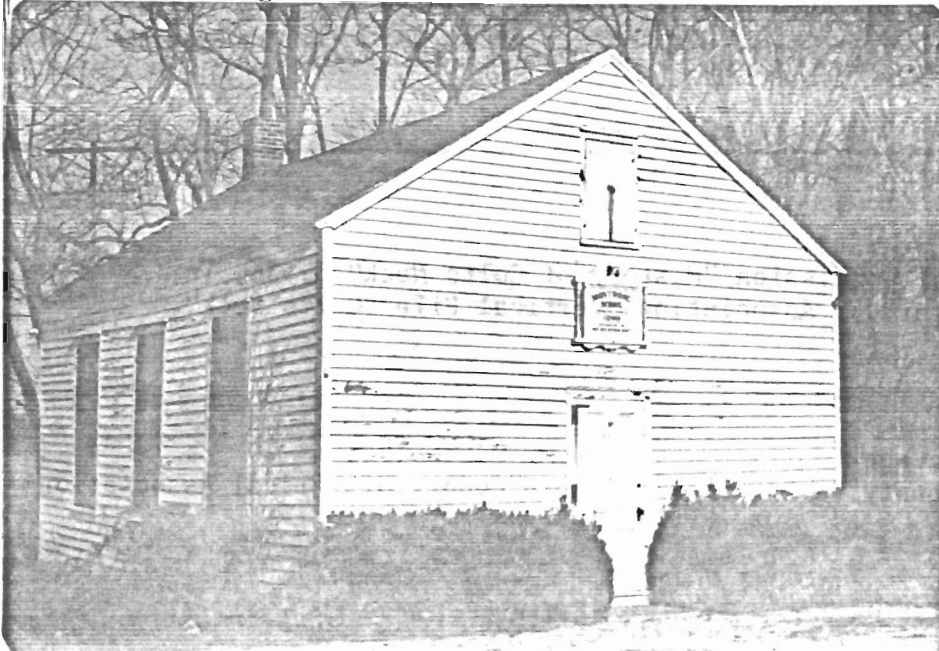

Map (Indicate North)

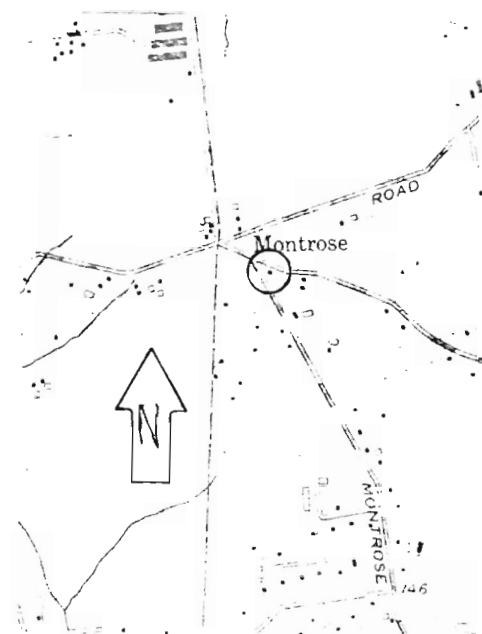

SITING, BOUNDARY DESCRIPTION, AND RELATED STRUCTURES:

Situated on small triangular lot at intersection.

SURROUNDING ENVIRONMENT: Urban  Suburban  Scattered Buildings   
Open Space  Woodland  Residential  Agricultural  Village   
Industrial  Downtown Commercial  Highway Commercial  Other

SIGNIFICANCE:

This is one of three one-room school houses extant in Colts Neck Township, which had six at one time. The two other schools have been converted to homes; this is the only one which is essentially unchanged. There are approximately fifteen one room school houses remaining in Monmouth County, a number of which belong to organizations. This was built in the mid 19th century, a period of growth in Colts Neck (then Atlantic) Township.

ORIGINAL USE: Schoolhouse PRESENT USE: Historical Association  
PHYSICAL CONDITION: Excellent  Good  Fair  Poor   
REGISTER ELIGIBILITY: Yes  Possible  No  Part of District   
THREATS TO SITE: Roads  Development  Zoning  Deterioration   
No Threat  Other

COMMENTS:

Recently rehabilitated by the Colts Neck Historical Society.

REFERENCES:

1. Beers Map, 1860.
2. Beers Atlas, 1877.
3. Colts Neck Historical Commission "History of Colts Neck" p. 36, in Monmouth County Historical Association: Vertical File "Colts Neck".

RECORDED BY: James C. McCabe

DATE: March 1981

ORGANIZATION: Monmouth County Park System/Monmouth County Historical Association

NEW JERSEY OFFICE OF CULTURAL AND ENVIRONMENTAL SERVICES  
 HISTORIC PRESERVATION SECTION  
 BUILDING COMPLEX SURVEY FORM

HISTORIC SITES INVENTORY NO. 1309-32

HISTORIC NAME:  
 LOCATION: 67 Montrose Road

COMMON NAME:  
 BLOCK/LOT: 22/8

MUNICIPALITY: Colts Neck  
 USGS QUAD: Marlboro  
 OWNER/ADDRESS:

COUNTY: Monmouth  
 UTM REFERENCES:  
 Zoning/Northing/Easting  
 NEGATIVE FILE NO: 4-15,16,17,18

SIGNIFICANT STRUCTURES

	A House	B Barn	C Wagon Shed	D
DATE	c. 1820-1850	Late 19th c.	Late 19th c.	
BUILDER/ARCH.				
FORM/PLAN	Rectangle with rear and side ells	Rectangle with rear ell	Rectangle	
STORIES	2	2	1½	
FOUNDATION	Brick	Brick	Brick	
EXTERIOR WALL FABRIC	Wood shingle	Wood shingle	Wood shingle, clapboard	
STRUCTURAL SYSTEM	Frame	Frame	Frame	
ROOF/CHIMNEYS	Gable with shed roof ells; 2 internal end chimneys	Gable	Center gable	

ADDITIONAL ARCHITECTURAL DESCRIPTION

- A. 4 over 5 bay house with restrained ornamentation. 6/6 sash windows with plain surrounds. Plain door surrounds. Eaves are flush with end walls. Ell is later 19th century addition, as is the porch with turned posts.
- B. Cross gable cupola with round head louvered ventilators. Rear section is later addition. Small structure formerly stood on south end.
- C. 3 bay, 2 corn crib plan. Center gable roof is unusual for this building type.

CONDITION  
 COMMENTS:

G  F  P

C  F  P

G  F  P

G  F  P

NEW JERSEY DEPARTMENT OF ENVIRONMENTAL PROTECTION, OFFICE OF CULTURAL AND ENVIRONMENTAL SERVICES  
 HISTORIC PRESERVATION SECTION, 109 WEST STATE STREET, TRENTON, NEW JERSEY 08625 (609) 292-2023

SITING, BOUNDARY DESCRIPTION, AND RELATED STRUCTURES: SEE ATTACHED PLAN

LANDSCAPE FEATURES:

Siting: House faces south, surrounded by picket fence on 4.79 acre lot, located at end of tree-lined lane

Topography: Flat

Vegetation: Tree-lined lane to house, scattered trees around complex, generally very mature. Lot surrounded by nursery.

Water: Yellow Brook flows 1000' south of the complex

SURROUNDING ENVIRONMENT: Urban  Suburban  Scattered Buildings   
Open Space  Woodland  Residential  Agricultural  Village   
Industrial  Downtown Commercial  Highway Commercial  Other

SIGNIFICANCE:

This is a good example of the typical Monmouth County farm plan, with a barn, wagon shed, house, and accumulated later structures. The differentiation between house and farm is particularly strong because of the picket fence around the house lot. The house is a good example of the stylistically simple houses which were built in Colts Neck during the early 19th century. The farm was in the Schanck family throughout the second half of the 19th century.

ORIGINAL USE: Farm

PRESENT USE: Farm

REGISTER ELIGIBILITY: Yes  Possible  No  Part of District

THREATS TO SITE: Roads  Development  Zoning  Deterioration   
No Threat  Other

COMMENTS:

REFERENCES:

1. Lightfoot Map, 1851.
2. Beers Map, 1860.
3. Beers Atlas, 1873.
4. Wolverton Atlas, 1889.

RECORDED BY: James C. McCabe

DATE: March 1981

ORGANIZATION:

Monmouth County Parks System/Monmouth County Historical Association

Map:

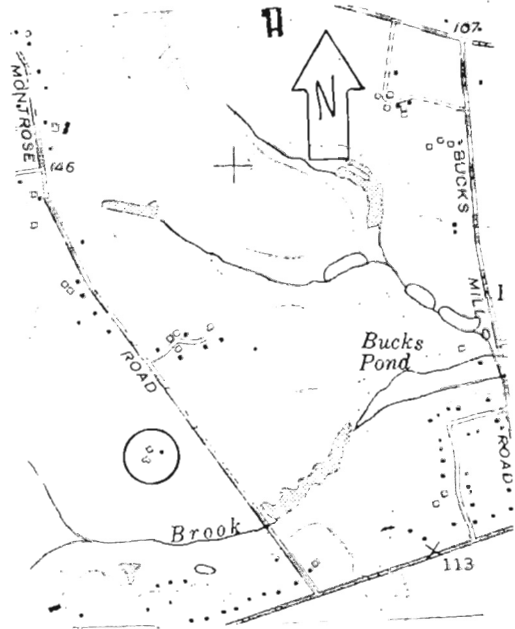

Site Plan:

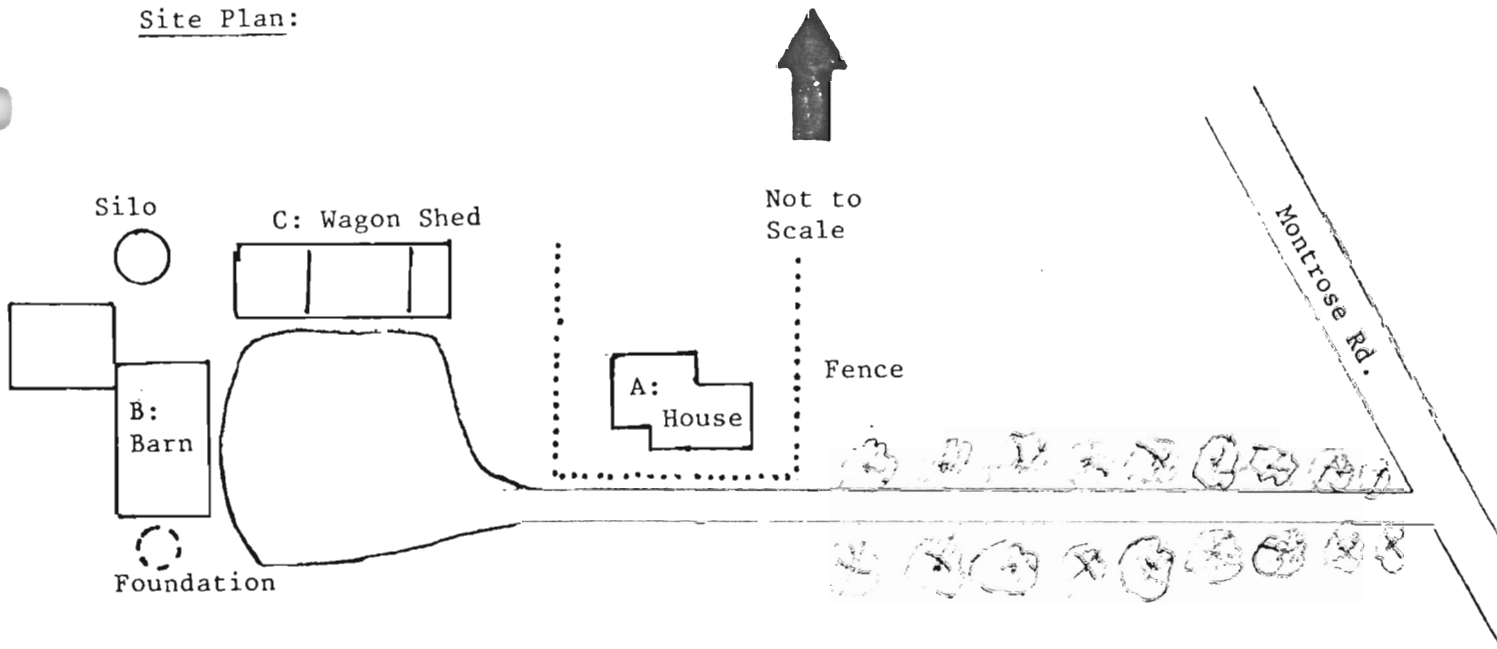

House (A), facing N.



Barn (B), facing N.W.



Wagon Shed (C),  
facing N.

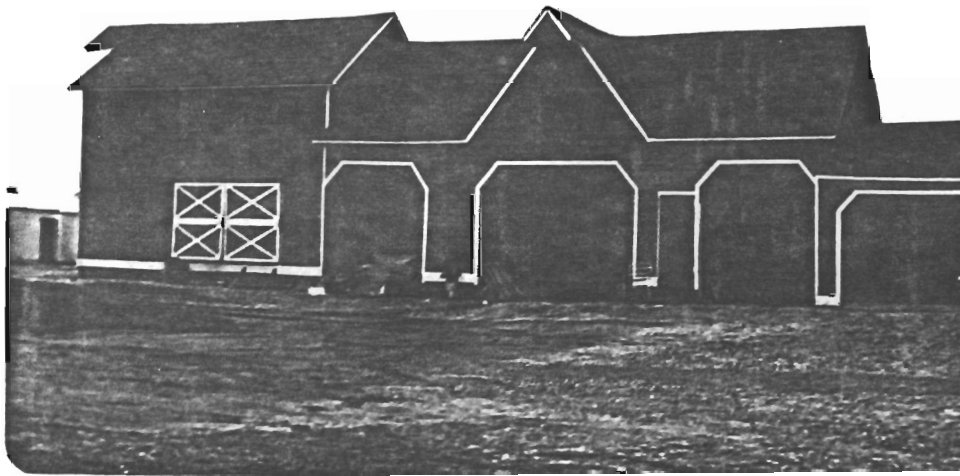

NEW JERSEY OFFICE OF CULTURAL AND ENVIRONMENTAL SERVICES  
HISTORIC PRESERVATION SECTION  
INDIVIDUAL STRUCTURE SURVEY FORM

HISTORIC SITES INVENTORY NO. 1309-33

HISTORIC NAME:		COMMON NAME:	
LOCATION:	Newman Springs Rd. and Willow Brook	BLOCK/LOT	Newman Springs Rd., right of way
MUNICIPALITY:	Colts Neck/Holmdel/Marlboro	COUNTY:	Monmouth
USGS QUAD:	Marlboro	UTM REFERENCES:	Zone/Northing/Easting
OWNER/ADDRESS:			

DESCRIPTION

Construction Date: Early 20th century      Source of Date: Stylistic, Ref. 1

Architect:      Builder:

Style:      Form/Plan Type:

Number of Stories:

Foundation:

Exterior Wall Fabric:

Fenestration:

Roof/Chimneys:

Additional Architectural Description:

Warren through-truss bridge, single span. Supplementary vertical tension members; riveted construction. Concrete abutments with additional support from wooden piers and I beams beneath deck. Structural elements are marked "CAMBRIA".

PHOTO      Negative File No. 1-27, 28



Map (Indicate North)

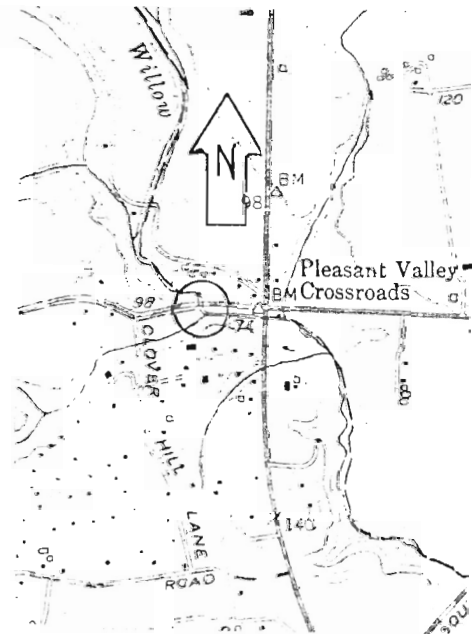

SITING, BOUNDARY DESCRIPTION, AND RELATED STRUCTURES:

Spans moderate sized brook, on a major county road

SURROUNDING ENVIRONMENT: Urban  Suburban  Scattered Buildings   
Open Space  Woodland  Residential  Agricultural  Village   
Industrial  Downtown Commercial  Highway Commercial  Other

SIGNIFICANCE:

This is typical of the steel truss bridges which could be bought through a catalogue by highway departments. Bridges such as this were common in Monmouth County, but have become increasingly rare as the population and traffic volume have expanded in the area. This is one of two remaining steel truss bridges in Colts Neck Township (see also 1309-22).

ORIGINAL USE: Bridge PRESENT USE: Bridge  
PHYSICAL CONDITION: Excellent  Good  Fair  Poor   
REGISTER ELIGIBILITY: Yes  Possible  No  Part of District   
THREATS TO SITE: Roads  Development  Zoning  Deterioration   
No Threat  Other

COMMENTS:

The truss is no longer the major supporting element, as its strength has been compromised by rust and corrosion. Newman Springs Road is expected to be widened in the near future, which would require removal of the bridge.

REFERENCES:

- 1. Wolverton Atlas, 1889.

RECORDED BY: James C. McCabe DATE: March 1981  
ORGANIZATION: Monmouth County Parks System/Monmouth County Historical Association

NEW JERSEY OFFICE OF CULTURAL AND ENVIRONMENTAL SERVICES  
 HISTORIC PRESERVATION SECTION  
 BUILDING COMPLEX SURVEY FORM

HISTORIC SITES INVENTORY NO. 1309-34

HISTORIC NAME: COMMON NAME: Sugar-loaf Hill Farm  
 LOCATION: N. side Phalanx Rd., 1800' E. BLOCK/LOT: 21/5  
 of Laird Rd.  
 MUNICIPALITY: Colts Neck COUNTY: Monmouth  
 USGS QUAD: Marlboro UTM REFERENCES:  
 OWNER/ADDRESS: Zoning/Northing/Easting  
 NEGATIVE FILE NO: 1-10,11, 12

SIGNIFICANT STRUCTURES

	A House	B Barn	C	D
DATE	1780 w/additions	19th century		
BUILDER/ARCH.				
FORM/PLAN	Rectangle with side ell	Rectangle		
STORIES	2½	2		
FOUNDATION	Concrete	Fieldstone		
EXTERIOR WALL FABRIC	Sawn and split shingles	Clapboard and shingle		
STRUCTURAL SYSTEM	Frame	Frame		
ROOF/CHIMNEYS	Gable, 1 internal, 1 external chimney	Gable		

ADDITIONAL ARCHITECTURAL DESCRIPTION

- A. The east 3 bays of the main block are the original section. Substantial alterations were made to the house in the 1930's, which included the addition of the large Colonial Revival portico, and the external chimney on the west end, which replaced 2 internal end chimneys. Doorway has a small transom light, and is flanked by slender pilasters. 6/6 sash windows. The ell includes a garage and is a recent addition.
- B. Built into bank, underwent substantial renovation in the 1930's including new foundation and new siding.

CONDITION COMMENTS:

E  G  F  P

E  G  F  P

E  G  F  P

E  G  F  P

SITING, BOUNDARY DESCRIPTION, AND RELATED STRUCTURES: SEE ATTACHED PLAN

LANDSCAPE FEATURES:

Siting: Faces south on 88 acre lot; site includes four other outbuildings, all built since the 1930's

Topography: On gentle slope which rises from Trout Brook south of building to Sugar-Loaf Hill to the north

Vegetation: Row of trees and hedges along road, with considerable deciduous growth in front of house; remaining open space is pasture

Water: Well house near barn; Trout Brook flows along front of lot

SURROUNDING ENVIRONMENT: Urban  Suburban  Scattered Buildings   
Open Space  Woodland  Residential  Agricultural  Village   
Industrial  Downtown Commercial  Highway Commercial  Other

SIGNIFICANCE:

Although substantially altered in the 1930's, this remains an important late 18th century farm, with 19th and 20th century expansion. The house, with its simple doorway enframingent and lack of other ornamentation, is typical of construction in Colts Neck from that time period. The accompanying outbuildings, vegetation and open space contribute significantly to the character of the Phalanx Road area. The farm was in the hands of the Polhemus Family until the 1930's, when it was purchased by the current owners, who made the alterations.

ORIGINAL USE: Farm PRESENT USE: Residence  
REGISTER ELIGIBILITY: Yes  Possible  No  Part of District   
THREATS TO SITE: Roads  Development  Zoning  Deterioration   
No Threat  Other

COMMENTS:

Subdivision pressures in area are considerable.

REFERENCES:

1. Lightfoot map, 1851.
2. Conversation with owners, March 1981.

RECORDED BY: James C. McCabe

DATE: March 1981

ORGANIZATION: Monmouth County Park System/Monmouth County Historical Association

Map:

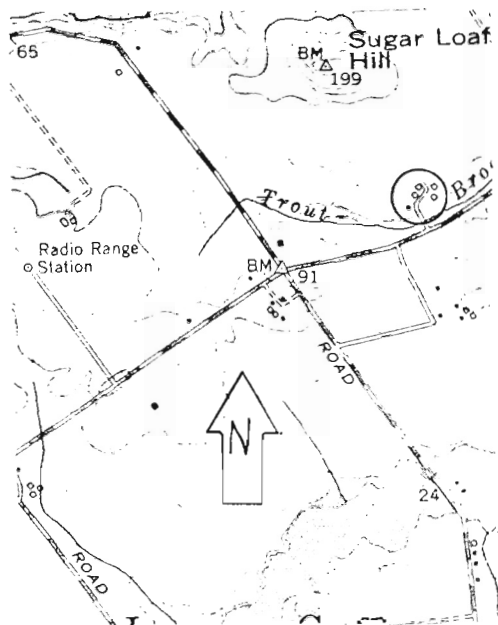

Site Plan:

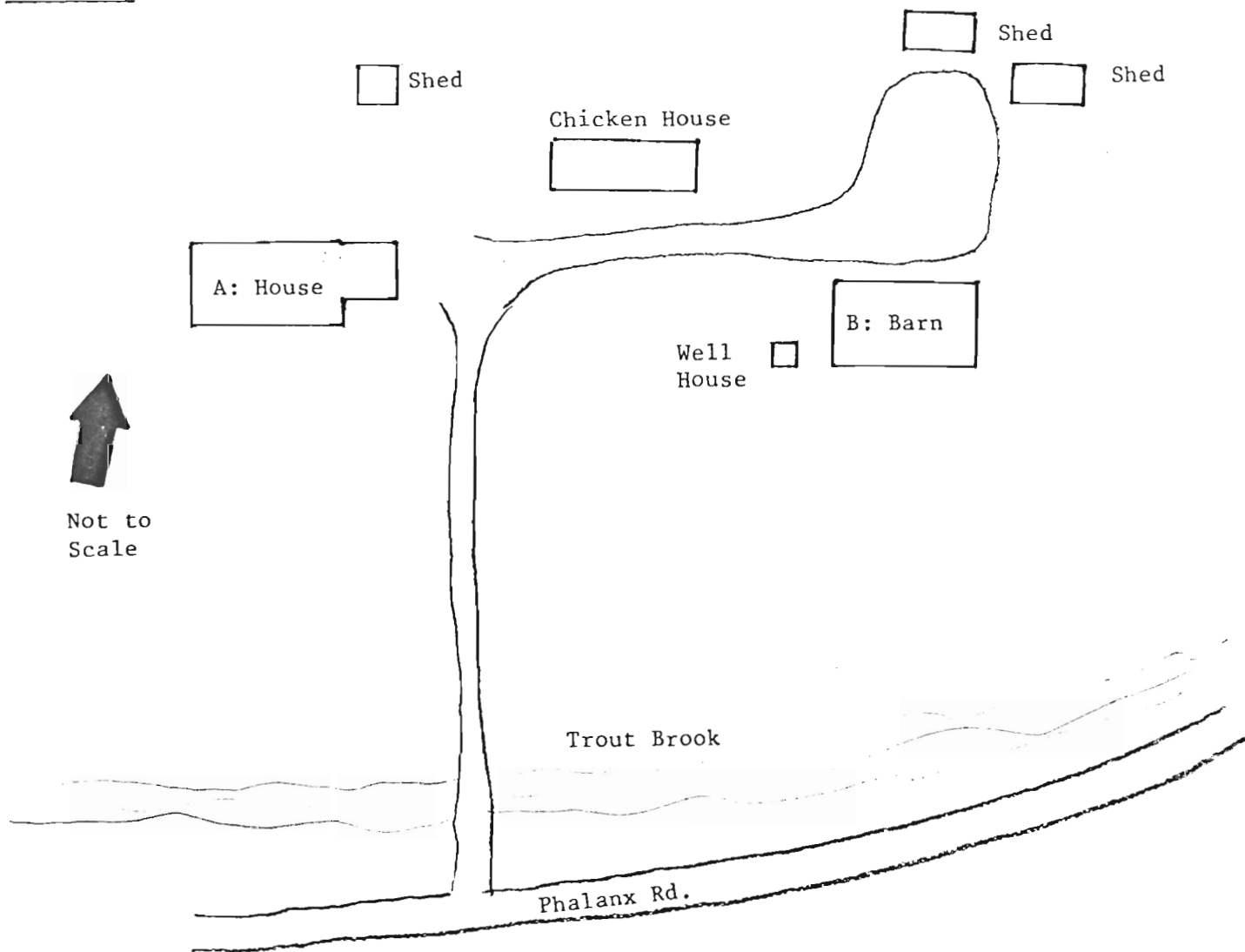

House (A), facing N.



Barn (B), facing N.

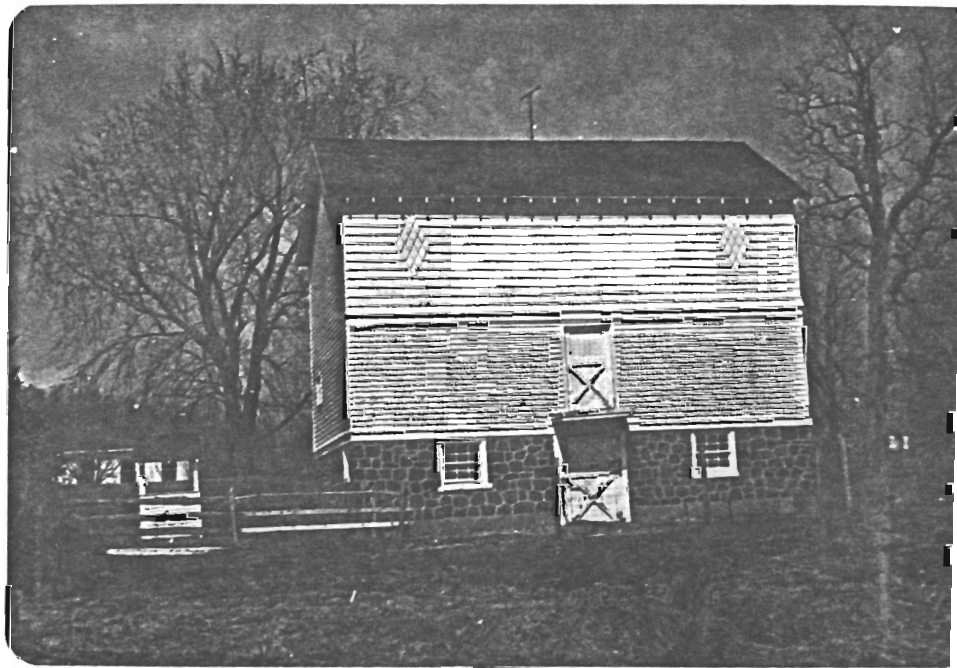

NEW JERSEY OFFICE OF CULTURAL AND ENVIRONMENTAL SERVICES  
HISTORIC PRESERVATION SECTION  
INDIVIDUAL STRUCTURE SURVEY FORM

HISTORIC SITES INVENTORY NO. 1309-35

HISTORIC NAME:		COMMON NAME:	
LOCATION:	S. side Phalanx Rd, 800' W. of Muhlenbrink Rd.	BLOCK/LOT	33/2
MUNICIPALITY:	Colts Neck	COUNTY:	Monmouth
USGS QUAD:	Marlboro	UTM REFERENCES:	Zone/Northing/Easting
OWNER/ADDRESS:			

DESCRIPTION

Construction Date:	Mid-19th century	Source of Date:	Stylistic
Architect:		Builder:	
Style:	5 bay Traditional	Form/Plan Type:	Rectangle with rear ell and three bay porch
Number of Stories:	2½		
Foundation:	Brick		
Exterior Wall Fabric:	Natural wood shingle		
Fenestration:	5 bay symmetrical		
Roof/Chimneys:	Center gable, 2 internal end chimneys, slate roofing		
Additional Architectural Description:	Simple 5 bay dwelling with limited ornamentation. Plain window surrounds with 2/2 sash windows; small transom light above door; gable returns.		

PHOTO

Negative File No. 3-24; 7-6,7



Map (Indicate North)

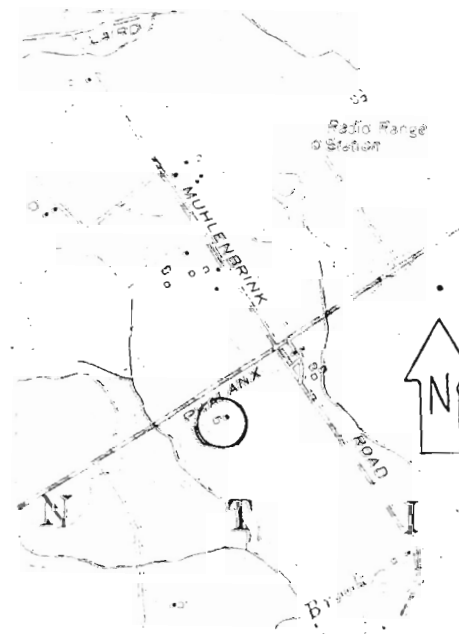

SITING, BOUNDARY DESCRIPTION, AND RELATED STRUCTURES:

House faces north, standing alone in open plowed field with small windbreak; outbuildings have been removed.

SURROUNDING ENVIRONMENT: Urban  Suburban  Scattered Buildings   
Open Space  Woodland  Residential  Agricultural  Village   
Industrial  Downtown Commercial  Highway Commercial  Other

SIGNIFICANCE:

This house, standing alone amidst a large expanse of agricultural land, plays a major role in establishing the agricultural character of the Phalanx Rd. area. The house, with its center gable and simple design, is typical of modest mid, and late 19th century farmhouses found in central Monmouth County.

ORIGINAL USE: Residence PRESENT USE: Residence  
PHYSICAL CONDITION: Excellent  Good  Fair  Poor   
REGISTER ELIGIBILITY: Yes  Possible  No  Part of District   
THREATS TO SITE: Roads  Development  Zoning  Deterioration   
No Threat  Other

COMMENTS:

REFERENCES:

1. Lightfoot Map, 1851.

RECORDED BY: James C. McCabe DATE: March 1981  
ORGANIZATION: Monmouth County Parks System/Monmouth County Historical Association

NEW JERSEY OFFICE OF CULTURAL AND ENVIRONMENTAL SERVICES  
 HISTORIC PRESERVATION SECTION  
 BUILDING COMPLEX SURVEY FORM

HISTORIC SITES INVENTORY NO. 1309-36

HISTORIC NAME: W.G. Graff Farm  
 LOCATION: S. side Phalanx Rd., 0.4 mi. W. of Muhlenbrink Rd. at end of gravel road  
 MUNICIPALITY: Colts Neck  
 USGS QUAD: Marlboro  
 OWNER/ADDRESS:  
 COMMON NAME:  
 BLOCK/LOT: 33/32  
 COUNTY: Monmouth  
 UTM REFERENCES:  
 Zoning/Northing/Easting  
 NEGATIVE FILE NO: 3-25, 25, 27, 28, 29

SIGNIFICANT STRUCTURES

	A House	B Barn	C	D
DATE	c. 1860 w/ additions	Mid 19th c.		
BUILDER/ARCH.				
FORM/PLAN	L plan	Rectangle		
STORIES	2	1½		
FOUNDATION	Brick	Fieldstone		
EXTERIOR WALL FABRIC	Clapboard	Clapboard		
STRUCTURAL SYSTEM	Frame	Frame		
ROOF/CHIMNEYS	Gable & shed. 2 internal end chimneys; ell chimney.	Gable		

ADDITIONAL ARCHITECTURAL DESCRIPTION

- A. House was built in two major sections; the rear ell was built first, then the roof was raised and the front section was added. The two small lean-to sections are also additions. House has a variety of different sash types including 6/6, 2/2, and 1/1, with small drip moldings above window. No special treatment to roof and door.
- B. Barn is connected to row of farm buildings; has large central bay. Shed and lean-to have been built off north and west sides.

CONDITION COMMENTS:

G  F  P

G  F  P

G  F  P

G  F  P

SITING, BOUNDARY DESCRIPTION, AND RELATED STRUCTURES: SEE ATTACHED PLAN

LANDSCAPE FEATURES:

Siting: House faces east over bluff leading down to Yellow Brook, situated on 44.78 acre lot.

Topography: Gently rolling hills, with steep banks leading to Yellow Brook

Vegetation: Scattered woodland around brook, windbreak around house; pasture surrounds farmstead

Water: Yellow Brook located at base of bluff near farmstead

SURROUNDING ENVIRONMENT: Urban  Suburban  Scattered Buildings   
Open Space  Woodland  Residential  Agricultural  Village   
Industrial  Downtown Commercial  Highway Commercial  Other

SIGNIFICANCE:

This is a typical 19th century Monmouth County farmstead consisting of a simple farmhouse and a number of outbuildings, in a plan similar to others found around the county. Its most notable characteristic is its setting, located well off the road, and surrounded by woodland, rolling pasture, and fields. With the exception of a cinderblock building which is part of the farmstead, nothing of the 20th century can be seen from the site.

ORIGINAL USE: Residence and farm                      PRESENT USE: Residence and farm

REGISTER ELIGIBILITY: Yes  Possible  No  Part of District

THREATS TO SITE: Roads  Development  Zoning  Deterioration   
No Threat  Other

COMMENTS:

REFERENCES:

- 1: Lightfoot Map, 1851.
2. Beers Map, 1860.
3. Beers Atlas, 1873.
4. Wolverton Atlas, 1889.
5. Interview with owners (Mr. & Mrs. Otto Einsiedler).

RECORDED BY: James C. McCabe

DATE: March 1981

ORGANIZATION: Monmouth County Park System/Monmouth County Historical Association

Map:

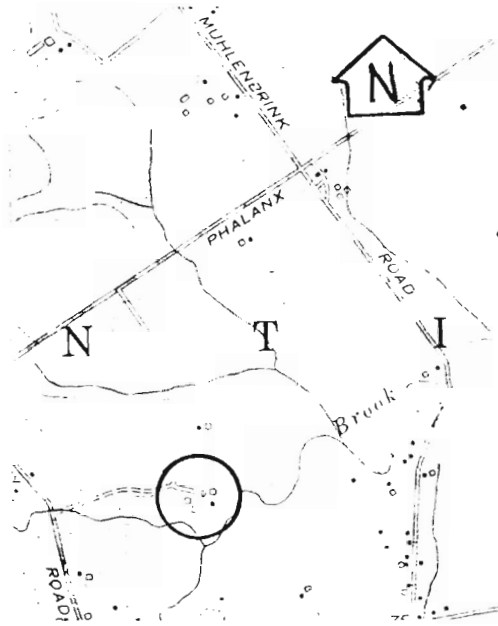

Site Plan:

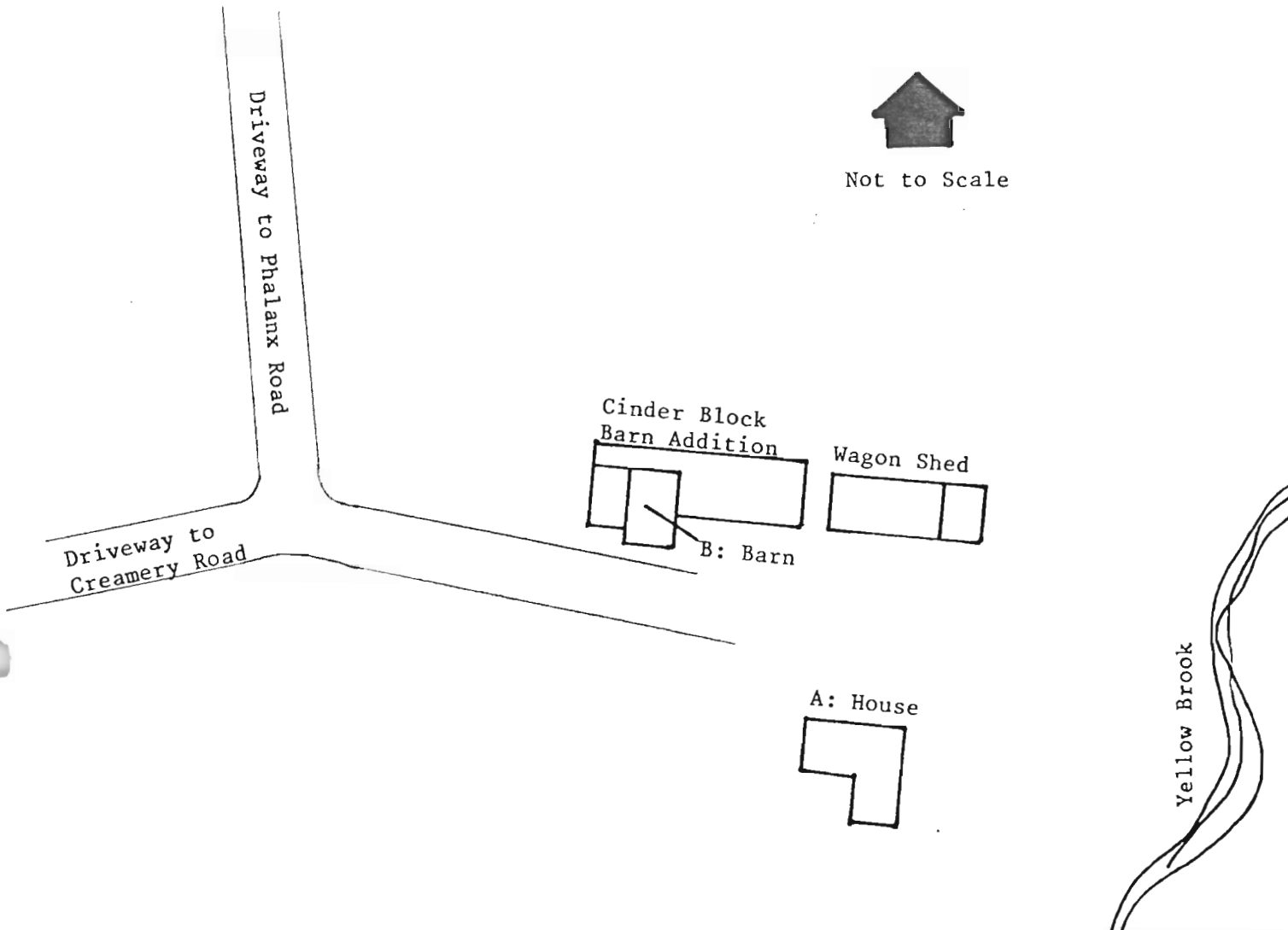

#1309-36 W.G. Graff Farm  
Continuation Sheet

House (A); facing W.



House(A); facing S.



Barn(B); facing W.

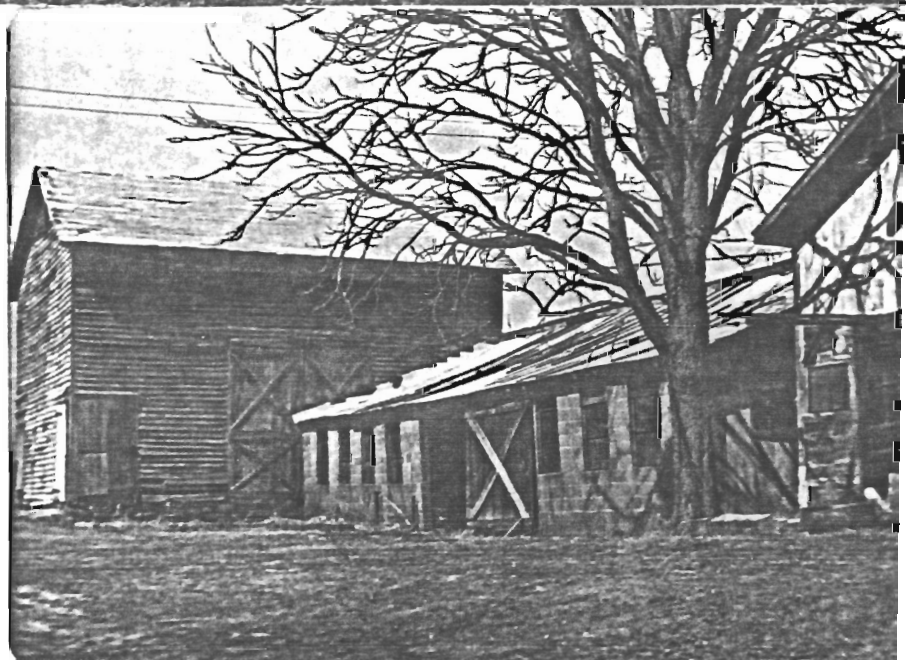

Wagon Shed; facing N.



View; facing S.E.



NEW JERSEY OFFICE OF CULTURAL AND ENVIRONMENTAL SERVICES  
 HISTORIC PRESERVATION SECTION  
 BUILDING COMPLEX SURVEY FORM

HISTORIC SITES INVENTORY NO. 1309-37

HISTORIC NAME: Daniel Polhemus Farm      COMMON NAME: Wide Horizons  
 LOCATION: S.E. cr. Phalanx Rd. and Laird Rd.      BLOCK/LOT: 35/7,22,23  
 MUNICIPALITY: Colts Neck      COUNTY: Monmouth  
 USGS QUAD: Marlboro      UTM REFERENCES:  
 OWNER/ADDRESS: Bruce Fredricks      Zoning/Northing/Easting  
 Same      NEGATIVE FILE NO: 1-14 to 19\*

SIGNIFICANT STRUCTURES

	A House	B Smokehouse	C Barn	D
DATE	c. 1730-1763	19th century	18th c.; 19th c. additions	
BUILDER/ARCH.				
FORM/PLAN	Square with e. side ell and shed, open porch, west side	Square	Rectangle, with e. wing	
STORIES	2	1	1	
FOUNDATION	Fieldstone, brick	Brick	Fieldstone	
EXTERIOR WALL FABRIC	Clapboard, shingle	Vertical siding, clapboard	Shingle	
STRUCTURAL SYSTEM	Frame, heavy timber	Frame	Frame	
ROOF/CHIMNEYS	Gable, with flared eaves, 2 internal end chimneys	Gable	Gable	

ADDITIONAL ARCHITECTURAL DESCRIPTION

- A. The 1½ story ell, a Dutch-framed cottage, is the earliest section. The main block, with a 2/3 Georgian plan, was built in the mid-18th century. 6/6 and 9/6 sash windows. Colonial Revival remodeling in 1941 (Francis A. Nelson, arch.), primarily on the interior. Shed and gable overdoors, and the stoep, are Colonial Revival additions. Utilizes considerable early and reproduction hardware.
- B. Includes two sections, both built into a bank. Overhang similar to Swiss/Germanic-influenced barns found in Pennsylvania. Early hardware on both barns. Central doorway. The large section has a pent roof at foundation height.

CONDITION COMMENTS:

G  F  P

G  F  P

G  F  P

G  F  P

SITING, BOUNDARY DESCRIPTION, AND RELATED STRUCTURES: SEE ATTACHED PLAN

LANDSCAPE FEATURES:

Siting: Faces south on 98 acre lot

Topography: Gently rolling hills, farmstead is situated on top of rise

Vegetation: Carefully maintained yard, with broad lawn, shrubbery, and mature trees, both deciduous and coniferous. Surrounding land is agricultural

Water: Situated between Trout Brook and Yellow Brook (now Swimming River Reservoir,) approximately 1000' from each

SURROUNDING ENVIRONMENT: Urban  Suburban  Scattered Buildings   
Open Space  Woodland  Residential  Agricultural  Village   
Industrial  Downtown Commercial  Highway Commercial  Other

SIGNIFICANCE:

The house is an excellent example of the combination of Dutch and English building traditions in Monmouth County. The 1½ story is of Dutch construction, while the main section utilizes an English plan, with details which are more Dutch. This synthesis characterized much of the construction in the second half of the 18th century in Monmouth County. The barns utilize an overhang which is uncharacteristic of bank barns in Monmouth County. The general plan of the farm is fairly complete, as it includes the major buildings of most Monmouth County farms, including barn, smokehouse and wagon shed. The site contributes substantially to the agricultural character of the Phalanx Road area.

ORIGINAL USE: Farm

PRESENT USE: Residence

REGISTER ELIGIBILITY: Yes  Possible  No  Part of District

THREATS TO SITE: Roads  Development  Zoning  Deterioration   
No Threat  Other

COMMENTS: Some of the surrounding land has been subdivided and built upon.

REFERENCES:

1. "Daniel Polhemus House", Historic American Buildings Survey (N.J.-693).
2. "Daniel Polhemus Farm House", N.J. Historic Sites Inventory.
3. Lightfoot Map, 1851.

RECORDED BY: James C. McCabe

DATE: March 1981

ORGANIZATION: Monmouth County Parks System/Monmouth County Historical Association

Map:

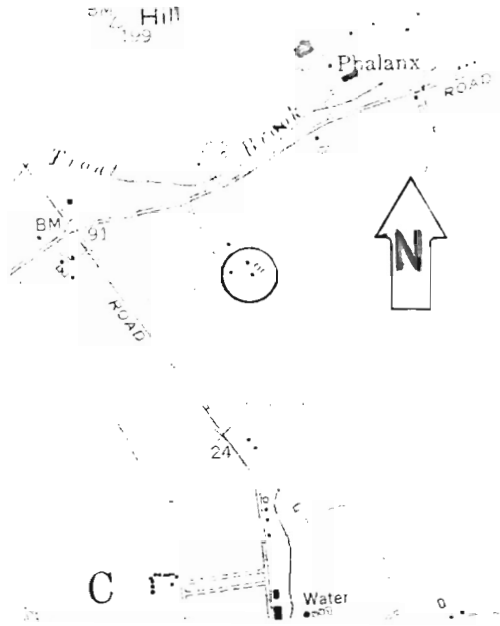

Site Plan:

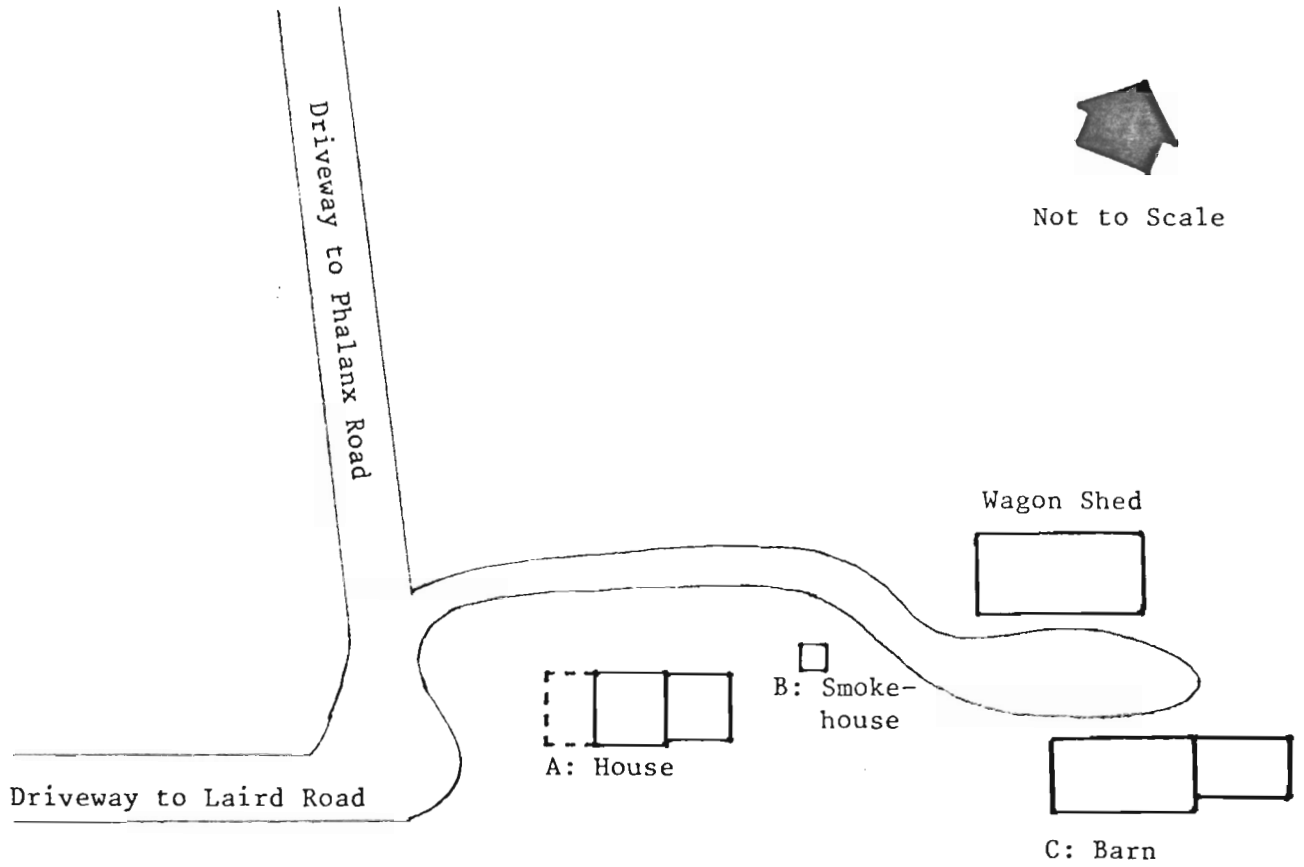

#1309-37 Daniel Polhemus Farm  
Continuation Sheet

House (A); facing N.W.



Smokehouse (B); facing N.

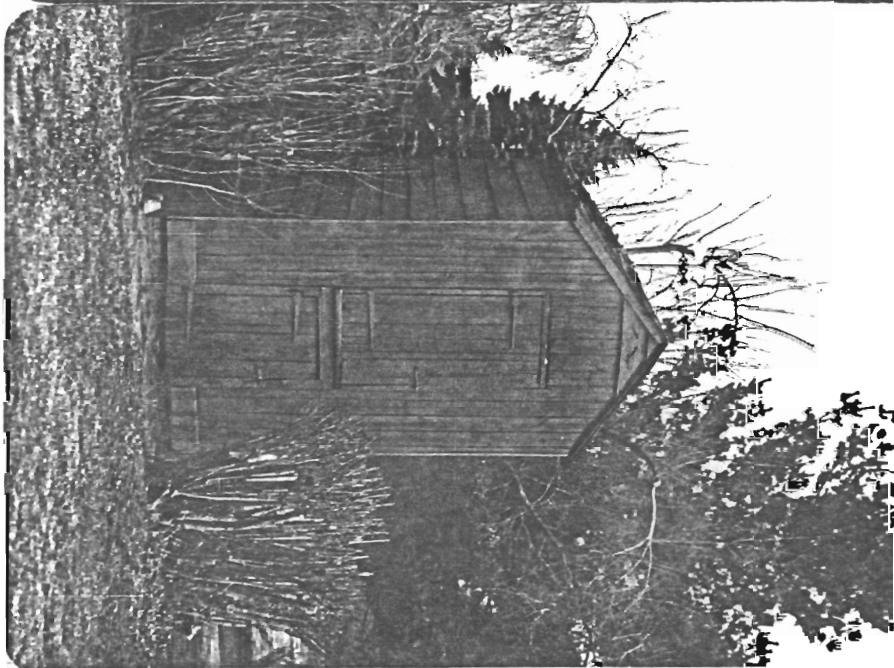

Barn (C); facing N.



NEW JERSEY OFFICE OF CULTURAL AND ENVIRONMENTAL SERVICES  
HISTORIC PRESERVATION SECTION  
INDIVIDUAL STRUCTURE SURVEY FORM

HISTORIC SITES INVENTORY NO. 1309-38

HISTORIC NAME:  
LOCATION: 20 Phalanx Rd.  
MUNICIPALITY: Colts Neck  
USGS QUAD: Marlboro  
OWNER/ADDRESS:

COMMON NAME:  
BLOCK/LOT 33/35  
COUNTY: Monmouth  
UTM REFERENCES:  
Zone/Northing/Easting

DESCRIPTION

Construction Date: 1830-1850      Source of Date: Stylistic, ref. 1.  
Architect:      Builder:  
Style: Greek Revival elements      Form/Plan Type: Rectangle with side ell.  
Number of Stories: 2½  
Foundation: Brick  
Exterior Wall Fabric: Clapboard, natural wood shingle  
Fenestration: 4 over 4 bay symmetrical, 1 bay wing  
Roof/Chimneys: Gable, 3 internal end chimneys

Additional Architectural Description:

Simple farmhouse with 6/6 sash windows, plain surrounds, and small drip moldings; gable returns on eaves; small transom light over door. Porch and shingle siding are later alterations. Wing was built after main block. Hearth back on northeast chimney has been recently exposed; it is not known if that was its original state.

PHOTO Negative File No. 3-30, 31, 32



Map (Indicate North)

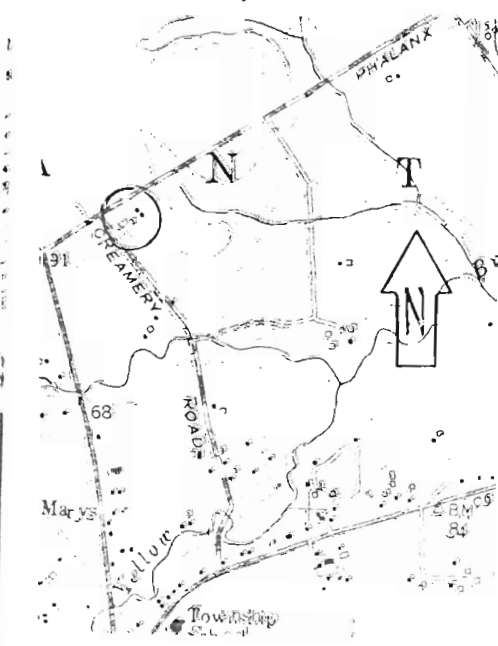

NEW JERSEY DEPARTMENT OF ENVIRONMENTAL PROTECTION, OFFICE OF CULTURAL AND ENVIRONMENTAL SERVICES  
HISTORIC PRESERVATION SECTION, 109 WEST STATE STREET, TRENTON, NEW JERSEY 08625 (609) 292-2023

SITING, BOUNDARY DESCRIPTION, AND RELATED STRUCTURES:

Faces north, situated near road on 2 acre lot. Site includes three sheds, at least one of which was built on an older foundation. Scattered deciduous trees throughout the site.

SURROUNDING ENVIRONMENT: Urban  Suburban  Scattered Buildings   
Open Space  Woodland  Residential  Agricultural  Village   
Industrial  Downtown Commercial  Highway Commercial  Other

SIGNIFICANCE:

The scale and design of this farmhouse are typical of mid-19th century housing stock in Colts Neck. The use of the natural wood siding and clapboard in combination is the late 19th and early 20th century expression of the Colonial Revival in central Monmouth County. The site contributes to the overall rural character of the Phalanx Rd. area, in spite of being situated on a small lot.

ORIGINAL USE: Residence  
PHYSICAL CONDITION: Excellent  Good  Fair  Poor   
REGISTER ELIGIBILITY: Yes  Possible  No  Part of District   
THREATS TO SITE: Roads  Development  Zoning  Deterioration   
No Threat  Other

COMMENTS:

Considerable development pressure exists in the area.

REFERENCES:

1. Lightfoot Map, 1851.

RECORDED BY: James C. McCabe

DATE: March 1981

ORGANIZATION: Monmouth County Parks System/Monmouth County Historical Association

Barns; facing S.W.



NEW JERSEY DEPARTMENT OF ENVIRONMENTAL PROTECTION, OFFICE OF CULTURAL AND ENVIRONMENTAL SERVICES  
HISTORIC PRESERVATION SECTION, 109 WEST STATE STREET, TRENTON, NEW JERSEY 08625 (609) 292-2023

NEW JERSEY OFFICE OF CULTURAL AND ENVIRONMENTAL SERVICES  
HISTORIC PRESERVATION SECTION  
BUILDING COMPLEX SURVEY FORM

HISTORIC SITES INVENTORY NO. 1309-39

HISTORIC NAME:		COMMON NAME:	Hemlock Hill Farm
LOCATION:	260 Phalanx Road	BLOCK/LOT:	35.07/5
MUNICIPALITY:	Colts Neck	COUNTY:	Monmouth
USGS QUAD:	Marlboro	UIM REFERENCES:	Zoning/Northing/Easting
OWNER/ADDRESS:		NEGATIVE FILE NO:	1-7,8,9

SIGNIFICANT STRUCTURES

	A House	B Barn	C Barn	D
DATE	c. 1851-1860	2nd half 19th century	Late 19th c.	
BUILDER/ARCH.				
FORM/PLAN	Rectangle with rear wing and ell	Rectangle	Square	
STORIES	2	2	2	
FOUNDATION	Concrete over brick	Brick	Brick	
EXTERIOR WALL FABRIC	Asbestos shingle	Asbestos shingle, natural wood siding	Asbestos shingle	
STRUCTURAL SYSTEM	Frame	Heavy Timber frame, pegged	Frame	
ROOF/CHIMNEYS	Gable, with 2 internal end chimneys	Gable	Gable	

ADDITIONAL ARCHITECTURAL DESCRIPTION

- A. "I" house with projecting transom light over door and broad fascia board under eaves. 6/6 and 2/2 sash windows with projecting cornices.
- B. English type plan, built into bank, timbers were cut by circular saw.

CONDITION COMMENTS:

G  F  P

G  F  P

G  F  P

G  F  P

SITING, BOUNDARY DESCRIPTION, AND RELATED STRUCTURES: SEE ATTACHED PLAN

LANDSCAPE FEATURES:

Siting: Faces north on 4½ acre lot, surrounded by subdivision

Topography: On rise above Phalanx Road, rolling hills surround site

Vegetation: Scattered conifers and deciduous trees around house, large garden on lot

Water: Trout Brook is immediately across Phalanx Road

SURROUNDING ENVIRONMENT: Urban  Suburban  Scattered Buildings   
Open Space  Woodland  Residential  Agricultural  Village   
Industrial  Downtown Commercial  Highway Commercial  Other

SIGNIFICANCE:

This farm is typical of the mid-19th century farm complexes found in this area. It has been greatly reduced in size as the surrounding land has been subdivided and developed. Many of the buildings in the complex remain, though a number of them are unused. The farm most likely provided produce for the Bucklin Cannery, which was located across Phalanx Road.

ORIGINAL USE: Farm

PRESENT USE: Farm

REGISTER ELIGIBILITY: Yes  Possible  No  Part of District

THREATS TO SITE: Roads  Development  Zoning  Deterioration   
No Threat  Other

COMMENTS: Development pressures in Colts Neck are strong.

REFERENCES:

1. Lightfoot Map, 1851.
2. Beers Map, 1860.
3. Mary B. Sims, Commercial Canning in New Jersey, (Trenton, 1951).

RECORDED BY: James C. McCabe

DATE: March 1981

ORGANIZATION: Monmouth County Parks System/Monmouth County Historical Association

Map:

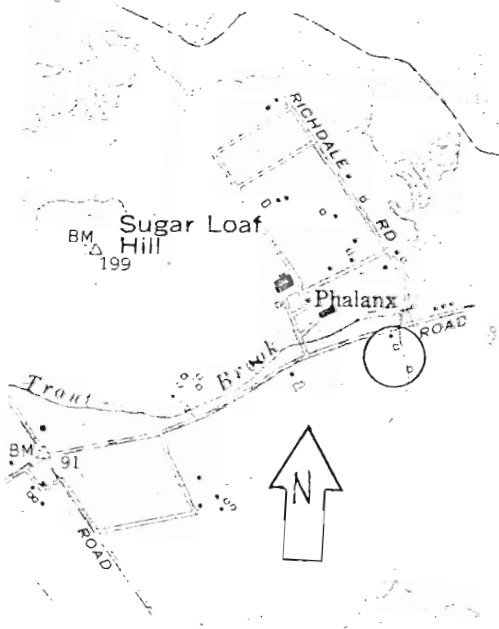

Site Plan:

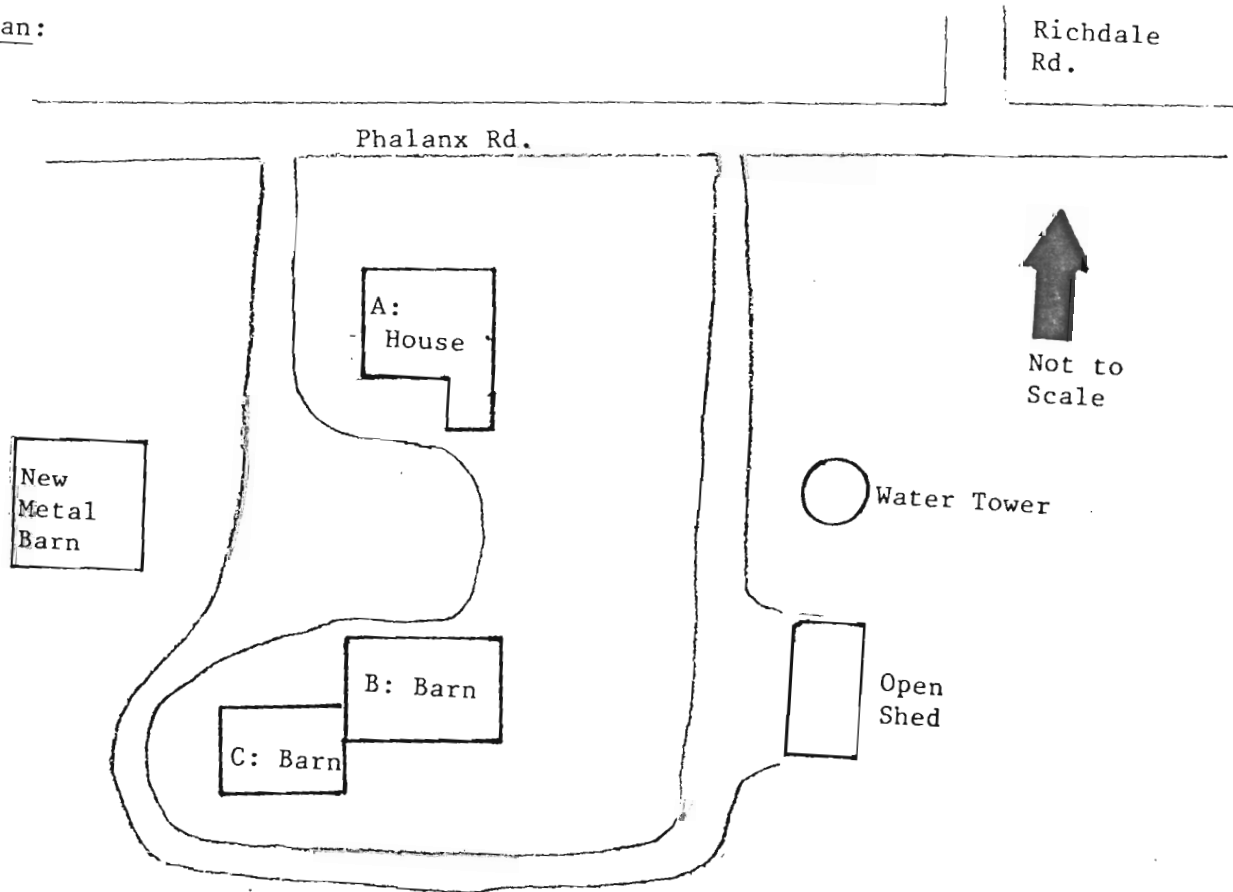

House (A), facing S.E.



Barn (B), facing S.E.



Barns (B,C), facing N.W.

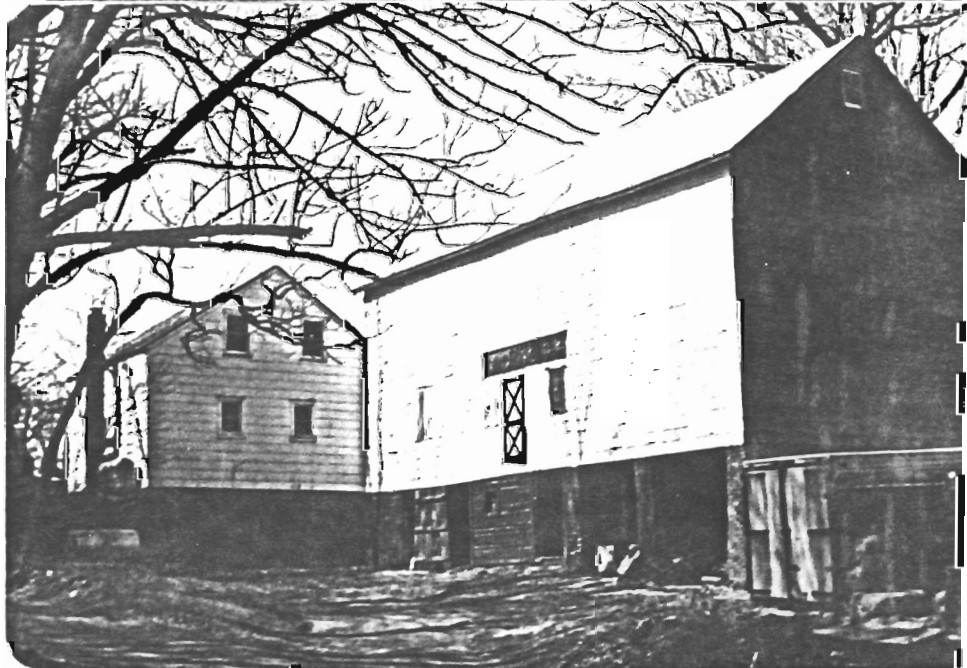

NEW JERSEY OFFICE OF CULTURAL AND ENVIRONMENTAL SERVICES  
HISTORIC PRESERVATION SECTION  
INDIVIDUAL STRUCTURE SURVEY FORM

HISTORIC SITES INVENTORY NO. 1309-40

HISTORIC NAME:	E. side Richdale Rd., 600'	COMMON NAME:	The Apple House
LOCATION:	N. of Bucklin Rd.	BLOCK/LOT	21.03/10
MUNICIPALITY:	Colts Neck	COUNTY:	Monmouth
USGS QUAD:	Marlboro	UTM REFERENCES:	Zone/Northing/Easting
OWNER/ADDRESS:			

DESCRIPTION

Construction Date:	ca. 1850-1870	Source of Date:	Ref. 1
Architect:		Builder:	
Style:	6 over 5 bays	Form/Plan Type:	Rectangle
Number of Stories:	2		
Foundation:	Fieldstone, concrete block		
Exterior Wall Fabric:	Clapboard		
Fenestration:	6 over 5 bays		
Roof/Chimneys:	Gable; shed roof on ell		

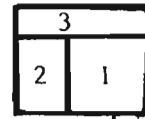

Additional Architectural Description:

Built in three sections, as numbered above, the earliest being (1). 6/6 sash windows on first story. Note second floor opening on east end for hoist. It is a converted apple storage barn from Richdale Orchards. Earliest residential use unknown.

PHOTO Negative File No. 1-5,6

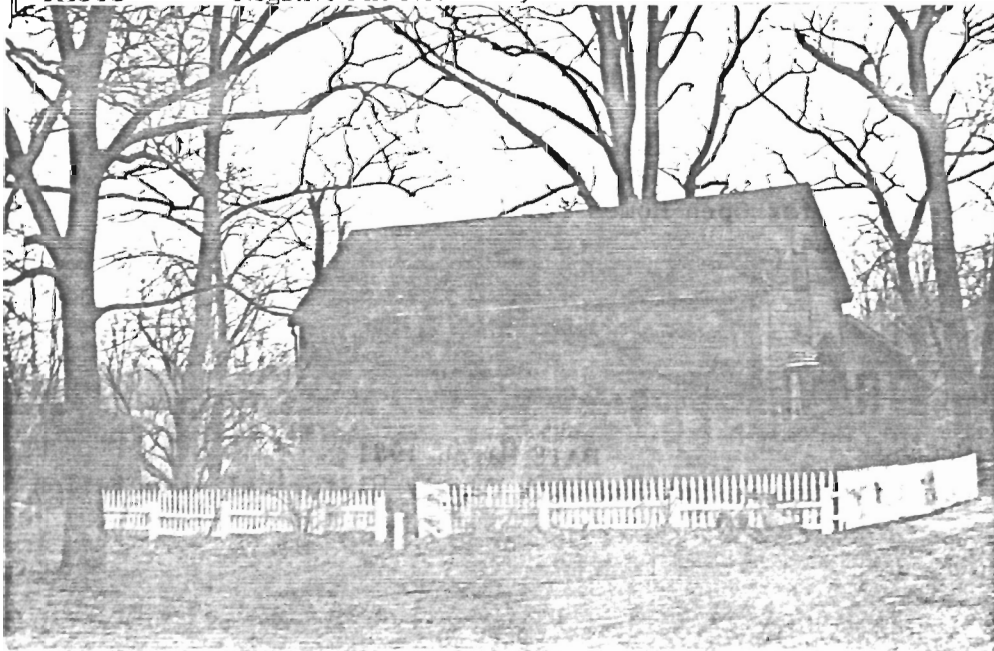

Map (Indicate North)

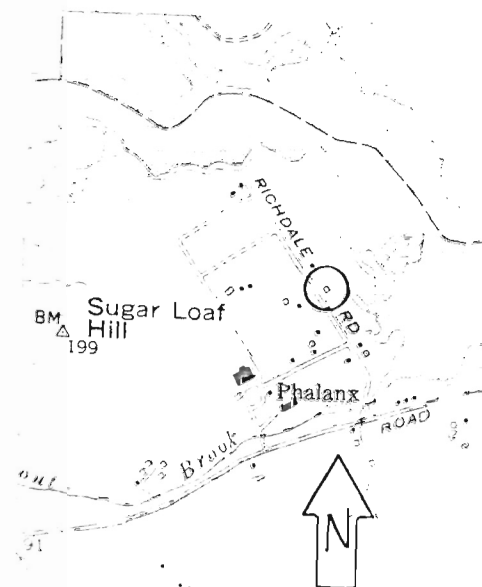

SITING, BOUNDARY DESCRIPTION, AND RELATED STRUCTURES:

Faces north on wooded lot over looking Swimming River resevoir.  
Site includes small shed.

SURROUNDING ENVIRONMENT: Urban  Suburban  Scattered Buildings   
Open Space  Woodland  Residential  Agricultural  Village   
Industrial  Downtown Commerical  Highway Commercial  Other

SIGNIFICANCE:

This building survives from the large truck farm operated by Charles Bucklin following the dispersal of the Phalanx Community. It was originally used for storage purposes. Although altered for residential use, it still retains much of its 19th century building character.

ORIGINAL USE: Storage Building PRESENT USE: Residence  
PHYSICAL CONDITION: Excellent  Good  Fair  Poor   
REGISTER ELIGIBILITY: Yes  Possible  No  Part of District   
THREATS TO SITE: Roads  Development  Zoning  Deterioration   
No Threat  Other

COMMENTS:

REFERENCES:

1. "Gracious Colts Neck Families Open Homes For Historical Tour", The Colonial News (May 8, 1964).

RECORDED BY: James C. McCabe

DATE: March 1981

ORGANIZATION: Monmouth County Parks System/Monmouth County Historical Association

NEW JERSEY OFFICE OF CULTURAL AND ENVIRONMENTAL SERVICES  
 HISTORIC PRESERVATION SECTION  
 BUILDING COMPLEX SURVEY FORM

HISTORIC SITES INVENTORY NO. 1309-41

HISTORIC NAME: Williamson-Sickles Farmstead      COMMON NAME:  
 LOCATION: N. side School Rd. East (Walling BLOCK/LOT: 22/10  
 Rd.) at end of gravel rd. 600' N.W. Route 537  
 MUNICIPALITY: Colts Neck      COUNTY: Monmouth  
 USGS QUAD: Marlboro      UTM REFERENCES:  
 OWNER/ADDRESS:      Zoning/Northing/Easting  
 NEGATIVE FILE NO: 4-11 to 14\*

SIGNIFICANT STRUCTURES

	A House	B Barn	C	D
DATE	1750-60 Addition 1840-50	2nd half 18th c.		
BUILDER/ARCH.				
FORM/PLAN	Rectangle	Rectangle		
STORIES	2½	1		
FOUNDATION	2/5 brick 3/5 fieldstone	Fieldstone		
EXTERIOR WALL FABRIC	Beaded clapboard Natural finish	Natural wood shingle		
STRUCTURAL SYSTEM	Frame	Heavy timber frame		
ROOF/ CHIMNEYS	Gable; 2 internal end chimneys	Gable		

ADDITIONAL ARCHITECTURAL DESCRIPTION

- A. This symmetrical 5-bay traditional house was built in two sections. The western 3 bays, which sit on a fieldstone foundation, were built in the mid 18th century. The matching eastern 2 bays rest on a brick foundation and were added in the mid 19th century. The door enframement may be a recent replacement. 6/6 sash windows and shed overdoor appear to be early 20th century modifications.
- B. English modifications of Dutch barn: Dutch "H" frame with English flanking gable plan; beams tenoned through, planked central bay, new roof, rear foundation concrete block.

CONDITION COMMENTS:

G  F  P        E  G  F  P        E  G  F  P        E  G  F  P

SITING, BOUNDARY DESCRIPTION, AND RELATED STRUCTURES: SEE ATTACHED PLAN

LANDSCAPE FEATURES:

Siting: House faces south on gentle rise on 107 acre lot.  
Topography: Generally flat with gradual rise to house.  
Vegetation: Surrounded by plowed fields, young growth around house.  
Water: Yellow Brook flows through lot.

SURROUNDING ENVIRONMENT: Urban  Suburban  Scattered Buildings   
Open Space  Woodland  Residential  Agricultural  Village   
Industrial  Downtown Commercial  Highway Commercial  Other

SIGNIFICANCE:

This well situated farmstead includes a well conserved house which illustrates the typical form of expansion of Monmouth County houses in the 19th century, and also a barn which exemplifies the synthesis of Dutch and English culture in the county that began to occur during the second half of the 18th century. The original section of the house, with a square, two-story 2/3 Georgian Style plan, represents the type of substantial dwelling built in central Monmouth County following the construction of Tennent Church (1326-1-5), the first Georgian Style building in the county when it was constructed in 1751-53. The house was expanded some 80 or so years later to create a rectangular, five bay symmetrical facade, which was the dominant house form in Monmouth County in the 19th century. The barn is a graphic example of the combination of Dutch and English building traditions. It makes use of the H-type frame with a heavy anchor beam spanning a large central bay found in Dutch barns, within the context of an English plan, with the roofline running perpendicular to the central bay. The site thus provides insight into the inter-cultural dynamics of the time.

ORIGINAL USE: Farm and residence                      PRESENT USE: Residence  
REGISTER ELIGIBILITY: Yes  Possible  No  Part of District   
THREATS TO SITE: Roads  Development  Zoning  Deterioration   
No Threat  Other

COMMENTS:

REFERENCES:

1. Lightfoot, 1851.

RECORDED BY: James C. McCabe                      DATE: March 1981  
ORGANIZATION: Monmouth County Park System/Monmouth County Historical Association

Map:

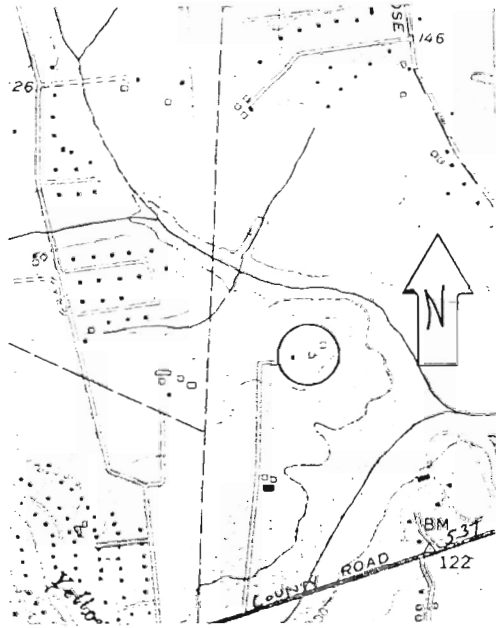

Site Plan:

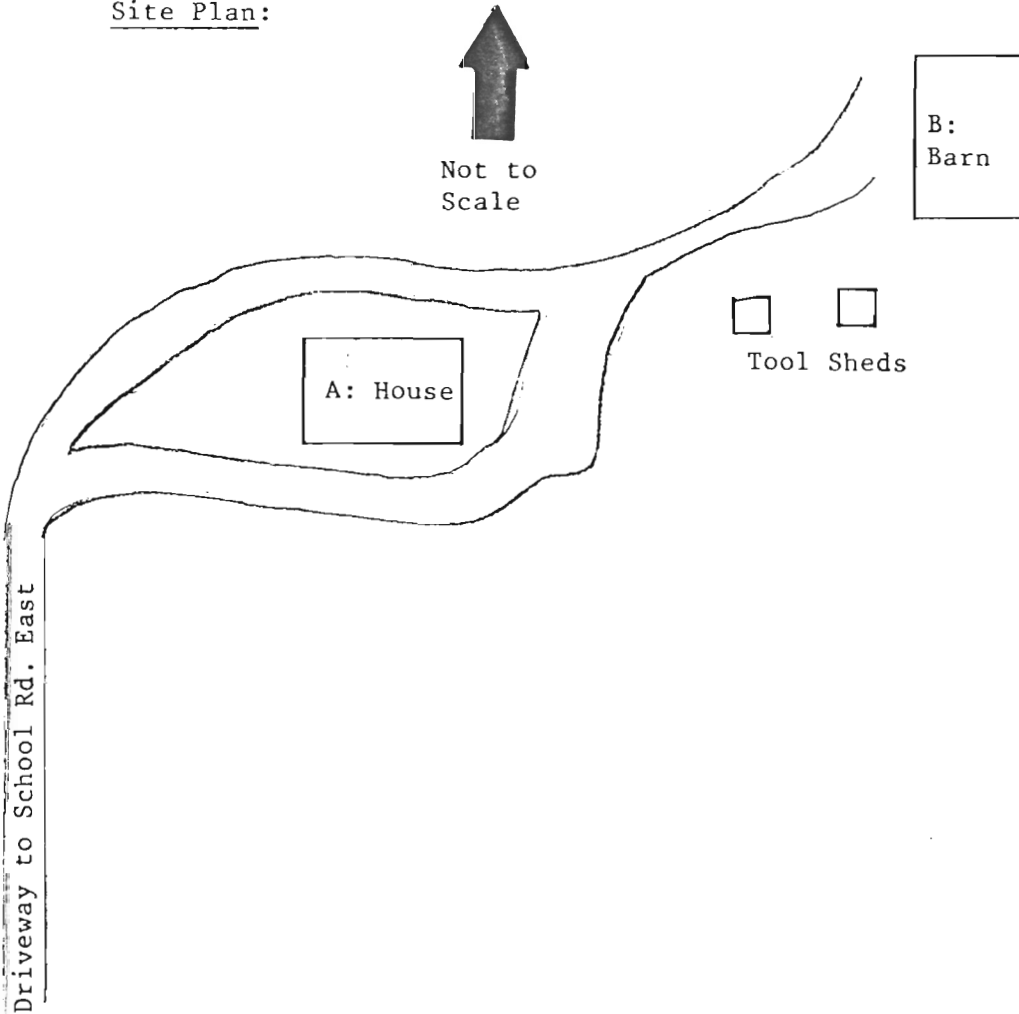

House (A), facing N.W.

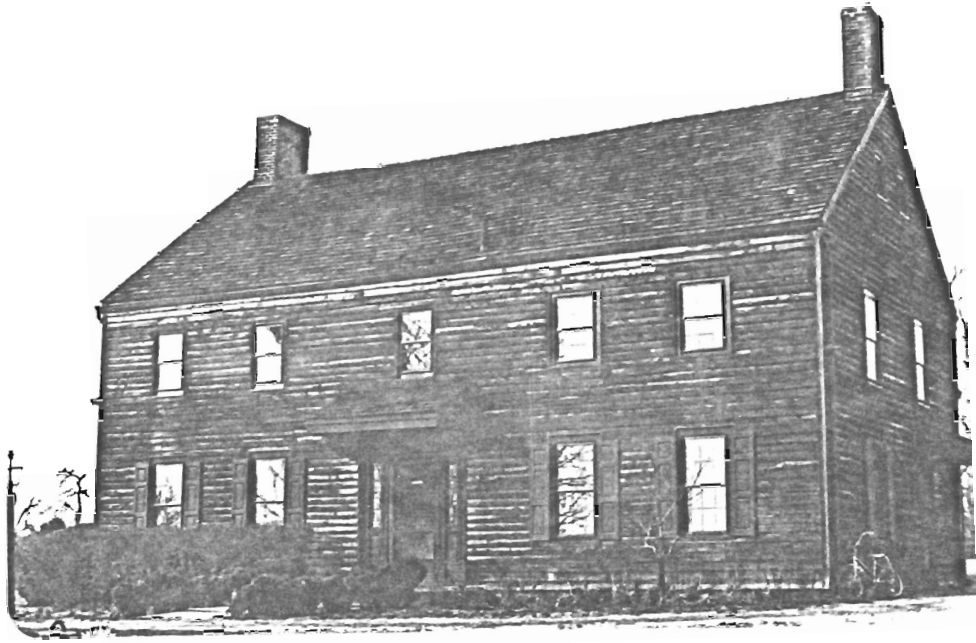

Barn (B), facing N.E.



NEW JERSEY OFFICE OF CULTURAL AND ENVIRONMENTAL SERVICES  
 HISTORIC PRESERVATION SECTION  
 BUILDING COMPLEX SURVEY FORM

HISTORIC SITES INVENTORY NO. 1309-42

HISTORIC NAME: \_\_\_\_\_ COMMON NAME: \_\_\_\_\_  
 LOCATION: S.E. corner State Route 34 and Willowbrook Road BLOCK/LOT: 9-1  
 MUNICIPALITY: Colts Neck COUNTY: Monmouth  
 USGS QUAD: Marlboro UTM REFERENCES: \_\_\_\_\_  
 OWNER/ADDRESS: \_\_\_\_\_ Zoning/Northing/Easting  
 NEGATIVE FILE NO: 2-17, 18, 19, 20

SIGNIFICANT STRUCTURES

	A House	B Barn	C	D
DATE	c. 1800-1820	Late 19th c.		
BUILDER/ARCH.				
FORM/PLAN	Square with side wing	Rectangle with ell and open shed		
STORIES	2½	2		
FOUNDATION	Fieldstone	Brick		
EXTERIOR WALL FABRIC	Shingle	Clapboard		
STRUCTURAL SYSTEM	Frame	Frame		
ROOF/CHIMNEYS	Gable, with twin end chimneys, center ridge wing chimney, wood shingles	Gable, shed		
ADDITIONAL ARCHITECTURAL DESCRIPTION	<p>A. Square, 3 bay main block with side hall entry; rectangular 3 bay wing. Dates refer to main section; wing is possibly older. Sash is 9/9 on the first floor of the main block, 6/6 elsewhere. Alterations include enclosed front porch on main block, large bay window and ell on wing. Eaves are flush with end walls.</p> <p>B. Ell and open shed have been added. Currently used as horse barn.</p>			

CONDITION COMMENTS:  G  F  P   E  C  F  P   E  G  F  P   E  G  F  P

NEW JERSEY DEPARTMENT OF ENVIRONMENTAL PROTECTION, OFFICE OF CULTURAL AND ENVIRONMENTAL SERVICES  
 HISTORIC PRESERVATION SECTION, 109 WEST STATE STREET, TRENTON, NEW JERSEY 08625 (609) 292-2023

SITING, BOUNDARY DESCRIPTION, AND RELATED STRUCTURES: SEE ATTACHED PLAN

LANDSCAPE FEATURES:

Siting: House faces south with barns at rear, on 41 acre lot.

Topography: Generally flat on lot, steep bluffs descend to Big Brook, the branches of which surround the south and east sides of farmstead

Vegetation: Mature deciduous growth provides windbreak for house, pasture in rear of lot

Water: Big Brook flows south and east of farmstead.

SURROUNDING ENVIRONMENT: Urban  Suburban  Scattered Buildings   
Open Space  Woodland  Residential  Agricultural  Village   
Industrial  Downtown Commercial  Highway Commercial  Other

SIGNIFICANCE:

This is a good example of the 3 bay plus wing farmhouse which was a popular house form in central Monmouth County up to the mid-19th century, when 5 bay houses begin to predominate. Although altered, much of the original design and form are visible. The general plan of the farmstead is typical of the area, though one of the buildings is modern. The farm was in the hands of the Taylor family during the second half of the 19th century. The Taylors also operated a mill on Big Brook at the base of the mill in front of this farm. It is no longer standing.

ORIGINAL USE: Farm and residence                      PRESENT USE: Horse farm

REGISTER ELIGIBILITY: Yes  Possible  No  Part of District

THREATS TO SITE: Roads  Development  Zoning  Deterioration   
No Threat  Other

COMMENTS:

REFERENCES:

1. Lightfoot Map, 1851.
2. Beers Map, 1860.
3. Beers Atlas, 1873.
4. Wolverton Atlas, 1889.

RECORDED BY: James C. McCabe                      DATE: March 1981

ORGANIZATION: Monmouth County Park System/Monmouth County Historical Association

1309-42 Continuation Sheet

Map:

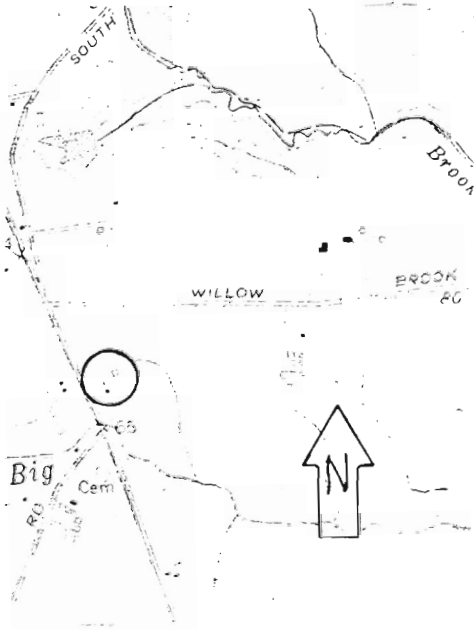

Site Plan:

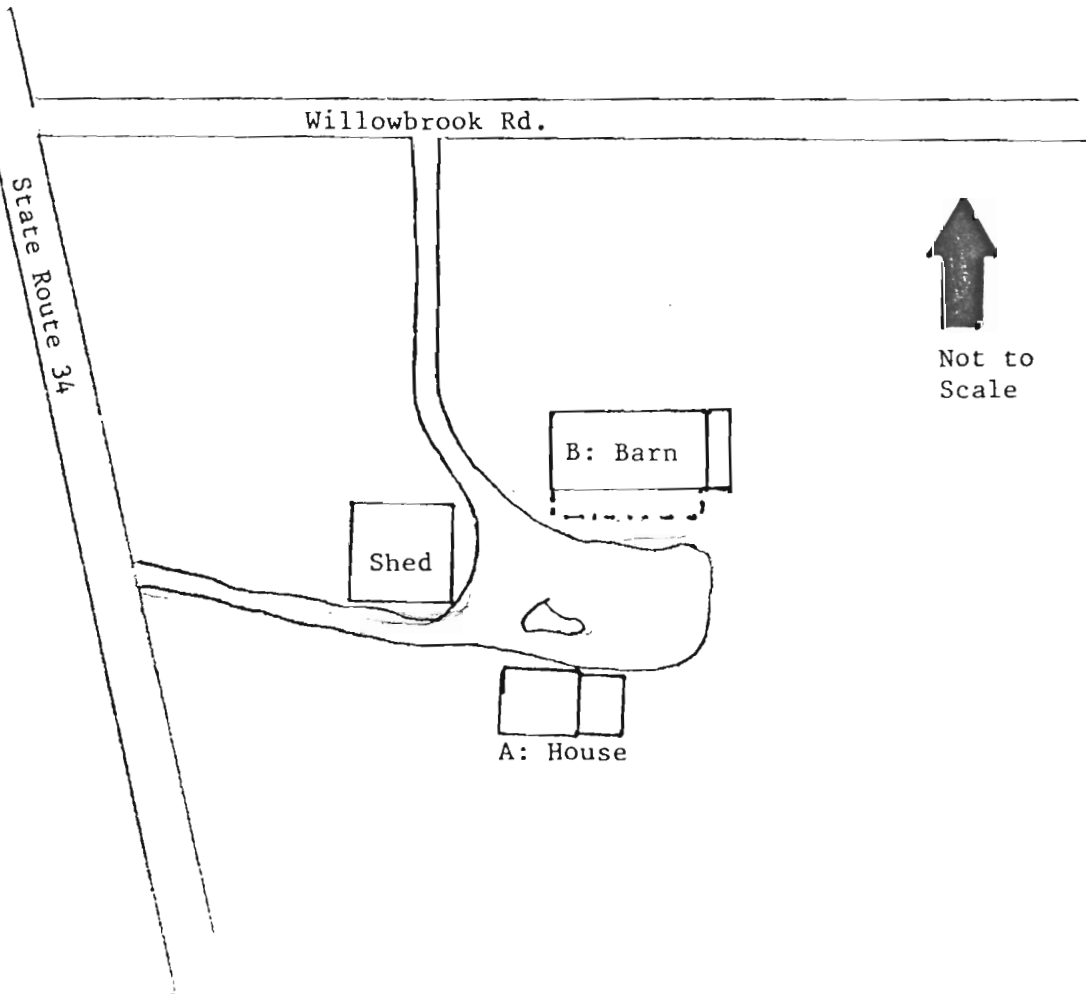

House (A), facing N.W.



Barn (B), facing S.W.



NEW JERSEY OFFICE OF CULTURAL AND ENVIRONMENTAL SERVICES  
HISTORIC PRESERVATION SECTION  
INDIVIDUAL STRUCTURE SURVEY FORM

HISTORIC SITES INVENTORY NO. 1309-43

HISTORIC NAME:	La Fayette Schanck House	COMMON NAME:	
LOCATION:	300 State Rt. 34	BLOCK/LOT	7.30/3
MUNICIPALITY:	Colts Neck	COUNTY:	Monmouth
USGS QUAD:	Marlboro	UTM REFERENCES:	Zone/Northing/Easting
OWNER/ADDRESS:			

DESCRIPTION

Construction Date:	1860-1875	Source of Date:	Stylistic
Architect:		Builder:	
Style:	Italianate	Form/Plan Type:	T-plan with rim ell
Number of Stories:	2½		
Foundation:	Brick		
Exterior Wall Fabric:	Clapboard		
Fenestration:	2 bay by 5 bay asymmetrical		
Roof/Chimneys:	Intersecting gable, 1 internal ridge chimney		

Additional Architectural Description:

Energetic Italianate detailing includes elaborate verge board in the eaves, a heavy carved doorway, a projecting bay on the east side, segmental arch windows crowned by pronounced cornices, and porches with denticulated molding and brackets.

PHOTO Negative File No. 1-25, 26

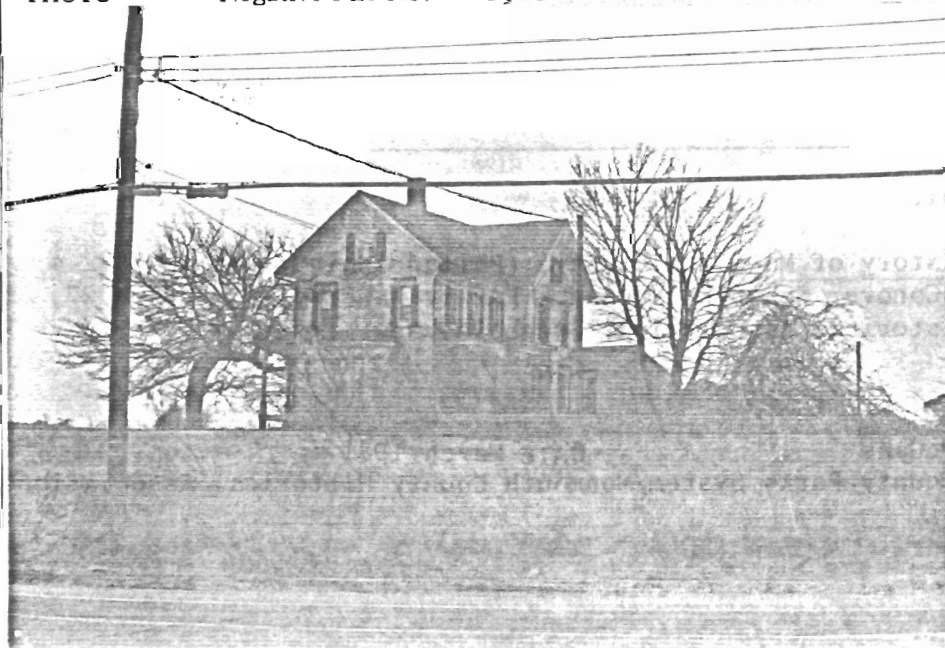

Map (Indicate North)

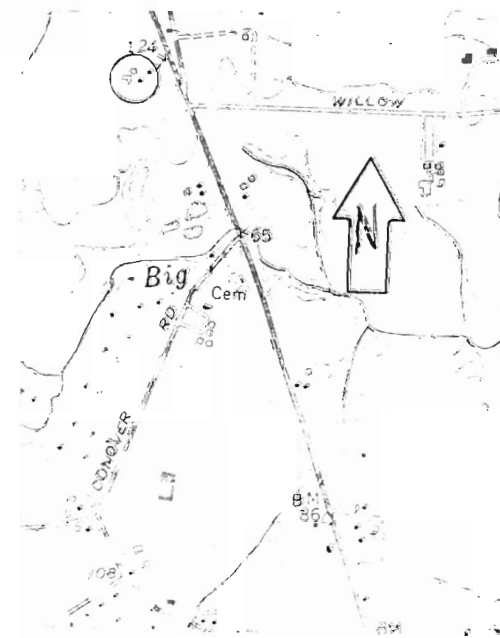

SITING, BOUNDARY DESCRIPTION, AND RELATED STRUCTURES:

Situated on small rise above Rt. 34 on a 117 acre lot, the site includes an assortment of deteriorated outbuildings, none of which are noteworthy, and a small 20th century cottage.

SURROUNDING ENVIRONMENT: Urban  Suburban  Scattered Buildings   
Open Space  Woodland  Residential  Agricultural  Village   
Industrial  Downtown Commerical  Highway Commercial  Other

SIGNIFICANCE:

Though in deteriorating condition, this is a good example of the substantial Italianate residences built for some of the more wealthy farmers in central Monmouth County. This house was probably built for La Fayette Schanck, a member of the locally prominent Schanck family. The house reflects the aspirations of a wealthy and socially conscious farmer. The house is similar to the Issac G. Smock House (1309-45) on Willowbrook Road. I.G. Smock was a close associate and friend of the Schancks.

ORIGINAL USE: Residence PRESENT USE: Residence  
PHYSICAL CONDITION: Excellent  Good  Fair  Poor   
REGISTER ELIGIBILITY: Yes  Possible  No  Part of District   
THREATS TO SITE: Roads  Development  Zoning  Deterioration   
No Threat  Other

COMMENTS:

Development pressures in this area are intense.

REFERENCES:

1. Lightfoot Map, 1851.
2. Beers Map, 1860.
3. Franklin Ellis, History of Monmouth County, (Philadelphia, 1885) p. 672-4.
4. "Diary of Garrett Conover Schanck", Schanck Family Papers, Collection 27, Monmouth County Historical Association, Freehold, New Jersey.

RECORDED BY: James C. McCabe

DATE: March 1981

ORGANIZATION: Monmouth County Parks System/Monmouth County Historical Association

NEW JERSEY OFFICE OF CULTURAL AND ENVIRONMENTAL SERVICES  
HISTORIC PRESERVATION SECTION  
INDIVIDUAL STRUCTURE SURVEY FORM

HISTORIC SITES INVENTORY NO. 1309-44

HISTORIC NAME:	W. side Tinton Ave., 0.25	COMMON NAME:	
LOCATION:	mi. S. of County Rd. 537 E. at end of long drive	BLOCK/LOT	51/3
MUNICIPALITY:	Colts Neck	COUNTY:	Monmouth
USGS QUAD:	Long Branch	UTM REFERENCES:	Zone/Northing/Easting
OWNER/ADDRESS:			

DESCRIPTION

Construction Date:	c. 1820-40	Source of Date:	Stylistic
Architect:		Builder:	
Style:	Greek Revival	Form/Plan Type:	Square with flanking wings
Number of Stories:	2½		
Foundation:	Brick, concrete		
Exterior Wall Fabric:	Clapboard		
Fenestration:	7 bay symmetrical in 2-3-2 configuration		
Roof/Chimneys:	Gable, 1 internal end chimney on main section; 1 internal end chimney on south wing		
Additional Architectural Description:	A Greek Revival house with narrow eaves, 6/6 sash windows with simple surrounds, 3/3 sash on small second floor windows of wings. Side and transom lights frame doorway which has an entry portico. The south wing has a small screened in porch off of it. The main section and the south wing are probably the earliest sections.		

PHOTO Negative File No. 5-9,10,11,12



Map (Indicate North)

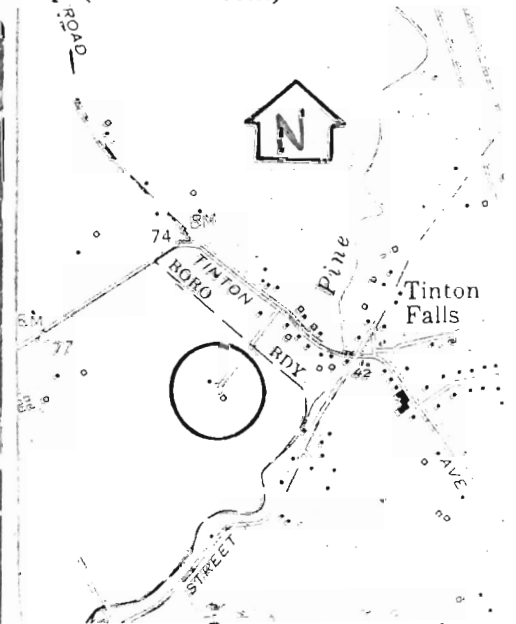

SITING, BOUNDARY DESCRIPTION, AND RELATED STRUCTURES:

House faces east on a 78.5 acre horse farm. A 19th century frame barn, a small frame privy or smokehouse, and an open shed are in the immediate vicinity. A modern horse farm complex is also on the lot, with modern metal-sided buildings and a track.

SURROUNDING ENVIRONMENT: Urban  Suburban  Scattered Buildings   
Open Space  Woodland  Residential  Agricultural  Village   
Industrial  Downtown Commercial  Highway Commercial  Other

Located on the outskirts of the village of Tinton Falls

SIGNIFICANCE:

This is a good example in Monmouth County of a Greek Revival residence with expansion that is sympathetic with the original section. The 3-bay plan which comprises the central section is characteristic of farm houses from the early 19th century. It was replaced by the 5 bay plan as the century progressed. The compliment of farm buildings and open space serves to balance the suburbanization that exists across Tinton Avenue. The farm was owned by D. Valentine during the second half of the 19th century.

ORIGINAL USE: Residence

PRESENT USE: Residence/Horse Farm

PHYSICAL CONDITION: Excellent  Good  Fair  Poor

REGISTER ELIGIBILITY: Yes  Possible  No  Part of District

THREATS TO SITE: Roads  Development  Zoning  Deterioration   
No Threat  Other

COMMENTS:

REFERENCES:

1. Beers Map, 1860.
2. Wolverton Atlas, 1889.

RECORDED BY: James C. McCabe

DATE: March 1981

ORGANIZATION: Monmouth County Parks System/Monmouth County Historical Association

Barn; facing S.W.

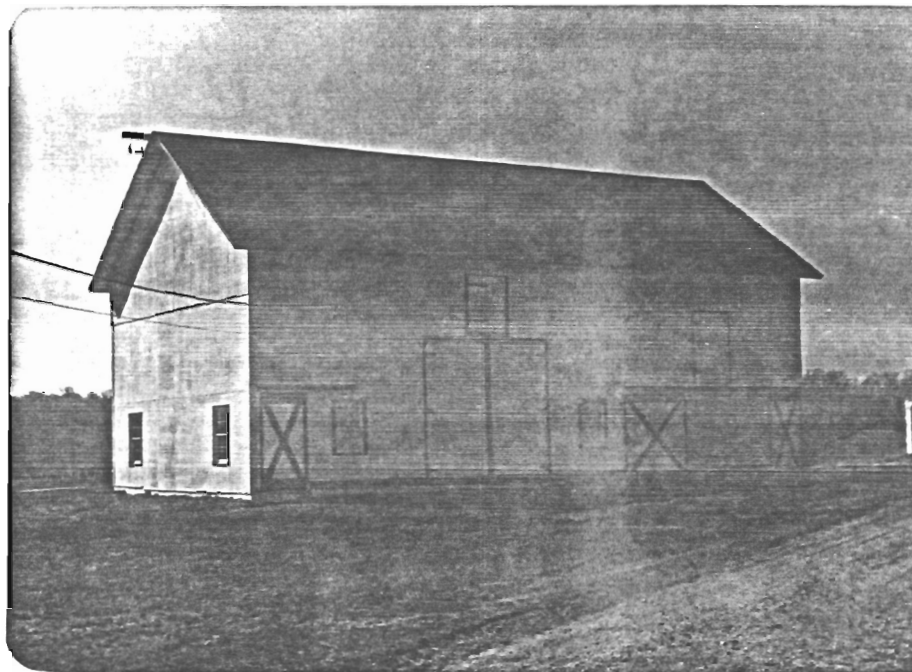



SITING, BOUNDARY DESCRIPTION, AND RELATED STRUCTURES: SEE ATTACHED PLAN

LANDSCAPE FEATURES:

Siting: Faces north, set back approximately 100' on 3.6 acre lot

Topography: Flat

Vegetation: Mature deciduous growth around house, farmstead is surrounded by pasture land.

Water: Big Brook flows 1800' south of farmstead.

SURROUNDING ENVIRONMENT: Urban  Suburban  Scattered Buildings   
Open Space  Woodland  Residential  Agricultural  Village   
Industrial  Downtown Commercial  Highway Commercial  Other

SIGNIFICANCE:

This is a good example of the large mid to late 19th century houses built in Monmouth County by wealthy farmers. It was built on the site of an earlier farm, and demonstrates the evolution of residences and outbuildings on a single farm site, with older structures being replaced with newer structures. Issac G. Smock acquired the land through inheritance and purchase following the death of his father in 1836. He was a member of the Monmouth County Agricultural Society, and on the Board of Directors of the Monmouth Plank-Road Company. A site with a similar house and history is the Lafayette Schank House (1309-43) on the west side of Route 34, opposite Willow Brook Road.

ORIGINAL USE: Farm and residence PRESENT USE: Horse farm and residence

REGISTER ELIGIBILITY: Yes  Possible  No  Part of District

THREATS TO SITE: Roads  Development  Zoning  Deterioration   
No Threat  Other

COMMENTS:

REFERENCES:

1. Lightfoot Map, 1851.
2. Beers Map, 1860.
3. Beers Map, 1873.
4. Wolverton Atlas, 1889.
5. Franklin Ellis, History of Monmouth County (Philadelphia, 1885), pp. 676-7.

RECORDED BY: James C. McCabe

DATE: March 1981

ORGANIZATION: Monmouth County Park System/Monmouth County Historical Association

Map:

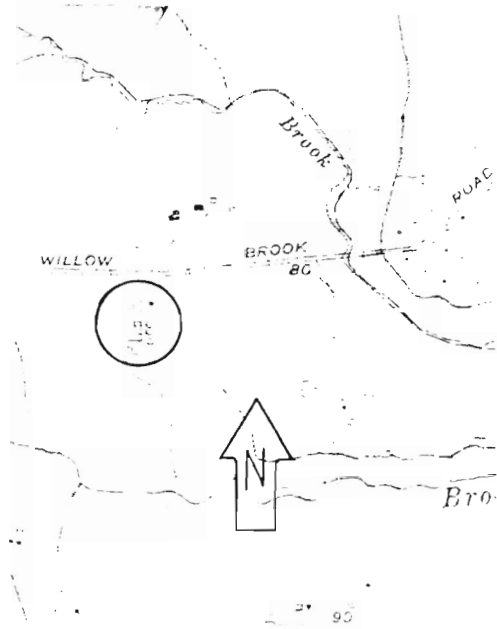

Site Plan:

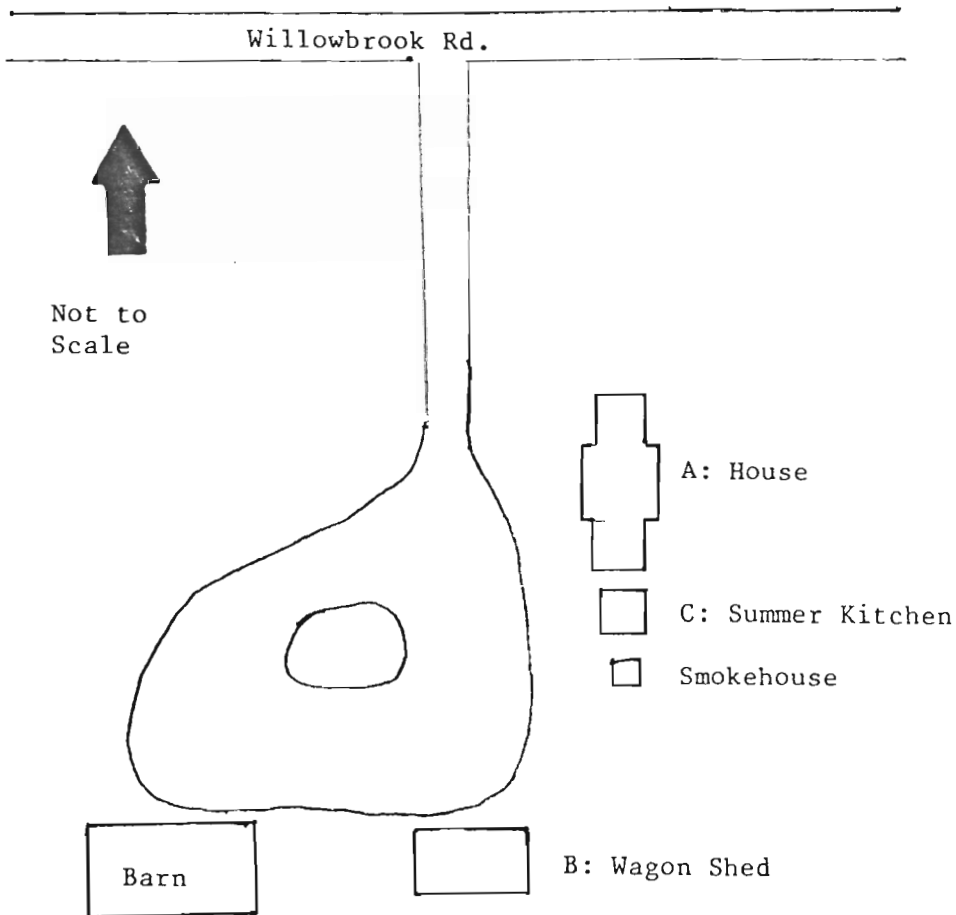

House (A), facing S.E.



Summer Kitchen (C), and  
Smokehouse, facing E.



Wagon Shed (B), and  
Barn, facing S.

